

Commissioned by and Dedicated to the  
James Madison University Band,  
Dr. J. Patrick Rooney, Conductor

# PURGATORIO

From "The Divine Comedy"

ROBERT W. SMITH

# BELWIN SYMPHONIC BAND

## INSTRUMENTATION

- 1 Conductor
- 1 C Piccolo
- 3 1st C Flute
- 3 2nd C Flute
- 1 1st Oboe
- 1 2nd Oboe
- 3 1st B $\flat$  Clarinet
- 3 2nd B $\flat$  Clarinet
- 3 3rd B $\flat$  Clarinet
- 1 B $\flat$  Bass Clarinet
- 1 E $\flat$  Contrabass Clarinet
- 2 Bassoon
- 1 1st E $\flat$  Alto Saxophone  
(B $\flat$  Soprano Saxophone)
- 1 2nd E $\flat$  Alto Saxophone
- 1 B $\flat$  Tenor Saxophone
- 1 E $\flat$  Baritone Saxophone
- 2 1st B $\flat$  Trumpet
- 2 2nd B $\flat$  Trumpet
- 2 3rd B $\flat$  Trumpet
- 1 1st Horn in F
- 1 2nd Horn in F
- 1 3rd Horn in F
- 1 4th Horn in F
- 1 1st Trombone
- 1 2nd Trombone
- 1 3rd Trombone
- 1 Baritone
- 1 Baritone T.C
- 4 Tubas
- 1 Timpani
- 1 Piano
- 2 Mallet Percussion  
(Xylophone, Taiko Drum  
(opt. low Tom-Tom),  
Chimes)
- 2 Percussion I  
(Snare Drum, Taiko Drum  
(opt. low Tom-Tom))
- 1 Percussion II (Bass Drum)
- 2 Percussion III  
(Crash Cymbals,  
Suspended Cymbal,  
Large Beaded Gourd, Cabasa)

# PURGATORIO

From "The Divine Comedy"

ROBERT W. SMITH

## PROGRAM NOTES

**"THE DIVINE COMEDY"** is a four movement work based on Dante Alighieri's literary classic of the same name. The story of Dante's trilogy is very basic: one day Dante finds himself lost in a dark wood. Virgil, a character based on the revered Roman poet, appears and rescues him. Virgil guides Dante to a contemplation of Hell and Purgatory. Dante, having confessed his faults, and with Beatrice as his guide, is led into Paradise and attains a glimpse of the face of God.

**"PURGATORIO"** is the second of four movements in **"THE DIVINE COMEDY."** Dante, having completed his journey through **"The Inferno,"** is brought by Virgil to the shores of the island mountain Purgatory in the midst of the southern ocean. The mountain is comprised of seven terraces, each representing one of "seven deadly sins." In each terrace, sinners are given an appropriate penance which is symbolically tied to their transgressions on earth. The sufferings endured are accepted voluntarily by the spirits in atonement for their sins. The composer has woven together musical elements which depict each of the sins of the seven terraces. For example, the sin of the first terrace is "pride." The souls plod slowly around the mountain, bowed double by huge rocks on their backs. As the composition develops, the sounds of lamenting souls, dragging their heavy loads, can be heard against the haunting melodic line.

The souls of Purgatory are often musical beings: they express their sensations in songs, hymns, and psalms. Purgatory is the realm of hope, where the proud, envious, wrathful, slothful, prodigal (avaricious), gluttonous, and lustful may atone for their sins on earth. As Dante and Virgil continue up the mountain, they feel a violent quaking at which all of the spirits proclaim "Gloria in excelsis Deo!" (Glory to God in the highest). Dante learns that the quaking signals the completion of each soul's penance, for which all other souls give thanks. The completion of the penance allows the soul to ascend to "Paradise" (heaven), taking his or her rightful position in relation to God.

## NOTES TO CONDUCTOR

The opening horn solo should be as lyrical as possible. Careful attention should be given to balance between the soloist and the clarinet choir which responds to the opening chant. The flute and soprano saxophone solos should be as intense as possible. Please note that a clarinet may be used as an appropriate substitute for the soprano saxophone solo. I have marked the clarinet for this purpose. If the substitution is necessary, have the soloist read from the saxophone part.

The dragging effect of the feet may be enhanced by placing a piece of paper on the floor under the appropriate foot. The footsteps should be audible, but not too energetic. Please note the cue at measure 27 for selected "moans." Unlike the "wails" in **"The Inferno,"** this effect should be carefully "cast" for realism.

The Taiko Drums (opt. Large Toms) are most effective if placed on opposite sides of the ensemble. I would suggest careful placement of all of the percussion for optimum clarity.

The remaining effects during the "earthquake" beginning at measure 51 should be interpreted with as much energy as possible. The "Gloria in excelsis Deo" should be jubilant against the horns and percussion. The chant at measure 87 should be almost reverent by comparison.

The "Primal" section beginning at measure 155 should be as aggressive as possible. After establishing the tempo, it should be conducted in one. Pay careful attention to balance between the horns and percussion at 163. I would suggest adding the saxophones to reinforce the horns if audibility of the line against the aggressive percussion is a concern.

The trumpet/trombone accented "falls" in measures 172 and 174 should be very aggressive. The entire section should build into a cacophony of sound, concluding with the unison "C" in measure 181. This unison statement followed by the "Gloria" serve as the "exclamation point" for the entire movement. The *decresc. poco a poco* beginning in measure 181 should continue to the final note.

I hope that you, your ensemble and your audience enjoy **"PURGATORIO"** from **"THE DIVINE COMEDY"**. Best wishes for an exciting performance!

CONDUCTOR

Commissioned by and Dedicated to the JAMES MADISON UNIVERSITY BAND,  
DR. J. PATRICK ROONEY, Conductor

# PURGATORIO

From "THE DIVINE COMEDY"

Archivo Jaime Cores

Composed and Arranged by  
ROBERT W. SMITH (ASCAP)

C Piccolo

C Flute

Oboe

B♭ Clarinet

B♭ Clarinet

B♭ Clarinet

B♭ Clarinet

B♭ Clarinet

B♭ Clarinet

B♭ Clarinet

B♭ Clarinet

B♭ Clarinet

B♭ Clarinet

B♭ Clarinet

B♭ Clarinet

B♭ Clarinet

B♭ Clarinet

B♭ Clarinet

B♭ Clarinet

B♭ Clarinet

B♭ Clarinet

B♭ Clarinet

B♭ Clarinet

B♭ Clarinet

B♭ Clarinet

1

2

3

4

# Conductor - 2

**J = 102**

Picc. 1 2

Fl. 1 2

Ob. 1 2

Clas. 1 2 3

B. Cl.

C.B. Cl.

Bsn.

A. Sax. 1 2

T. Sax.

B. Sax.

Piano

**J = 102**

Tpts. 1 2 3

Hns. 1 2 3 4

Tbn.

Bar.

Tuba

Mlt. Perc.

Timp.

Perc. 1

Perc. 2

Perc. 3

5 6 7 8 9

Picc

Rubato  $\text{♩} = 76-80$

Solo

$\text{ff}$

Rubato  $\text{♩} = 76-80$

Solo

$\text{ff}$

11 12 13 14

Conductor - 4

**J = 102** **16 Powerful** **Rubato J = 68-72**

**Picc.**

**Fl.** 1 2

**Ob.** 1 2

**Cla.** 1 2 3

**B. Cl.**

**C.B. Cl.**

**Bsn.**

**A. Sax.** 1 2

**T. Sax.**

**B. Sax.**

**Piano**

**16 Powerful** **Rubato J = 68-72**

**Tpts.** 1 2 3

**Hns.** 1 2 3 4

**Tbn.**

**Bar.**

**Tuba**

**Mlt. Perc.**

**Timp.**

**Perc. 1**

**Perc. 2**

**Perc. 3**

**Supra Sax solo**

**Solo**

**15** **16** **17** **18** **19**

24

# Conductor - 6

27 (selected players moan as if carrying a heavy load)

Picc.  
 Fl. 1  
 2  
 Ob. 1  
 2  
 Cls. 1  
 2  
 3  
 B. Cl.  
 C.B. Cl.  
 Bsn.  
 A. Sax. 1  
 2  
 T. Sax.  
 B. Sax.  
 Piano  
 Tpts. 1  
 2  
 3  
 Hns. 1  
 2  
 3  
 4  
 Tbn.  
 Bar.  
 Tuba  
 Mlt. Perc.  
 Timp.  
 Perc. 1  
 Perc. 2  
 Perc. 3

25 26 27 28 29 30

35

Picc.

Fl. 1 2

Ob. 1 2

1 2 3

4 5 6

7 8 9

10 11 12

13 14 15

16 17 18

19 20 21

22 23 24

25 26 27

28 29 30

31 32 33 34 35

36 37 38 39 40

41 42 43 44 45

46 47 48 49 50

51 52 53 54 55

56 57 58 59 60

61 62 63 64 65

66 67 68 69 70

71 72 73 74 75

76 77 78 79 80

81 82 83 84 85

86 87 88 89 90

91 92 93 94 95

96 97 98 99 100

101 102 103 104 105

106 107 108 109 110

111 112 113 114 115

116 117 118 119 120

121 122 123 124 125

126 127 128 129 130

131 132 133 134 135

136 137 138 139 140

141 142 143 144 145

146 147 148 149 150

151 152 153 154 155

156 157 158 159 160

161 162 163 164 165

166 167 168 169 170

171 172 173 174 175

176 177 178 179 180

181 182 183 184 185

186 187 188 189 190

191 192 193 194 195

196 197 198 199 200

201 202 203 204 205

206 207 208 209 210

211 212 213 214 215

216 217 218 219 220

221 222 223 224 225

226 227 228 229 230

231 232 233 234 235

236 237 238 239 240

241 242 243 244 245

246 247 248 249 250

251 252 253 254 255

256 257 258 259 260

261 262 263 264 265

266 267 268 269 270

271 272 273 274 275

276 277 278 279 280

281 282 283 284 285

286 287 288 289 290

291 292 293 294 295

296 297 298 299 300

301 302 303 304 305

306 307 308 309 310

311 312 313 314 315

316 317 318 319 320

321 322 323 324 325

326 327 328 329 330

331 332 333 334 335

336 337 338 339 340

341 342 343 344 345

346 347 348 349 350

351 352 353 354 355

356 357 358 359 360

361 362 363 364 365

366 367 368 369 370

371 372 373 374 375

376 377 378 379 380

381 382 383 384 385

386 387 388 389 390

391 392 393 394 395

396 397 398 399 400

401 402 403 404 405

406 407 408 409 410

411 412 413 414 415

416 417 418 419 420

421 422 423 424 425

426 427 428 429 430

431 432 433 434 435

436 437 438 439 440

441 442 443 444 445

446 447 448 449 450

451 452 453 454 455

456 457 458 459 460

461 462 463 464 465

466 467 468 469 470

471 472 473 474 475

476 477 478 479 480

481 482 483 484 485

486 487 488 489 490

491 492 493 494 495

496 497 498 499 500

501 502 503 504 505

506 507 508 509 510

511 512 513 514 515

516 517 518 519 520

521 522 523 524 525

526 527 528 529 530

531 532 533 534 535

536 537 538 539 540

541 542 543 544 545

546 547 548 549 550

551 552 553 554 555

556 557 558 559 560

561 562 563 564 565

566 567 568 569 570

571 572 573 574 575

576 577 578 579 580

581 582 583 584 585

586 587 588 589 590

591 592 593 594 595

596 597 598 599 600

601 602 603 604 605

606 607 608 609 610

611 612 613 614 615

616 617 618 619 620

621 622 623 624 625

626 627 628 629 630

631 632 633 634 635

636 637 638 639 640

641 642 643 644 645

646 647 648 649 650

651 652 653 654 655

656 657 658 659 660

661 662 663 664 665

666 667 668 669 670

671 672 673 674 675

676 677 678 679 680

681 682 683 684 685

686 687 688 689 690

691 692 693 694 695

696 697 698 699 700

701 702 703 704 705

706 707 708 709 710

711 712 713 714 715

716 717 718 719 720

721 722 723 724 725

726 727 728 729 730

731 732 733 734 735

736 737 738 739 740

741 742 743 744 745

746 747 748 749 750

751 752 753 754 755

756 757 758 759 760

761 762 763 764 765

766 767 768 769 770

771 772 773 774 775

776 777 778 779 780

781 782 783 784 785

786 787 788 789 790

791 792 793 794 795

796 797 798 799 800

801 802 803 804 805

806 807 808 809 810

811 812 813 814 815

816 817 818 819 820

821 822 823 824 825

826 827 828 829 830

831 832 833 834 835

836 837 838 839 840

841 842 843 844 845

846 847 848 849 850

851 852 853 854 855

856 857 858 859 860

861 862 863 864 865

866 867 868 869 870

871 872 873 874 875

876 877 878 879 880

881 882 883 884 885

886 887 888 889 890

891 892 893 894 895

896 897 898 899 900

901 902 903 904 905

906 907 908 909 910

911 912 913 914 915

916 917 918 919 920

921 922 923 924 925

926 927 928 929 930

931 932 933 934 935

936 937 938 939 940

941 942 943 944 945

946 947 948 949 950

951 952 953 954 955

956 957 958 959 960

961 962 963 964 965

966 967 968 969 970

971 972 973 974 975

976 977 978 979 980

981 982 983 984 985

986 987 988 989 990

991 992 993 994 995

996 997 998 999 1000

Taiko Drum (opt. low tom)

Conductor - 8

This musical score is for a conductor's part, labeled "Conductor - 8". It is a page from a larger score, as indicated by the page numbers 36, 37, 38, 39, and 40 at the bottom. The score is written for a large orchestra and includes the following instruments and parts:

- Picc.** (Piccolo)
- Fl.** 1 and 2 (Flutes)
- Ob.** 1 and 2 (Oboes)
- Cls.** 1, 2, and 3 (Clarinets)
- B. Cl.** (Bass Clarinet)
- C.B. Cl.** (Contrabass Clarinet)
- Bsn.** (Bassoon)
- A. Sax.** 1 and 2 (Alto Saxophones)
- T. Sax.** (Tenor Saxophone)
- B. Sax.** (Baritone Saxophone)
- Piano**
- Tpts.** 1, 2, and 3 (Trumpets)
- Hns.** 1, 2, 3, and 4 (Horns)
- Tbn.** (Trombone)
- Bar.** (Baritone)
- Tuba**
- Mlt. Perc.** (Multiple Percussion)
- Timp.** (Timpani)
- Perc. 1**
- Perc. 2**
- Perc. 3**

43

Picc.

Fl. 1 2

Ob. 1 2

Cl. 1 2 3

B. Cl.

C.B. Cl.

Soprano Sax solo

*espressivo*

43

42 43 44 45

Conductor - 10

Picc.  
 Fl. 1  
 2  
 Ob. 1  
 2  
 Cls. 1  
 2  
 3  
 B. Cl.  
 C.B. Cl.  
 Bsn.  
 A. Sax. 1  
 2  
 T. Sax.  
 B. Sax.  
 Piano  
 Tpts. 1  
 2  
 3  
 Hns. 1  
 2  
 3  
 4  
 Tbn.  
 Bar.  
 Tuba  
 Mlt. Perc.  
 Timp.  
 Perc. 1  
 Perc. 2  
 Perc. 3

51 With building intensity  $J = 152$

Picc.

Fl. 1 2

Ob. 1 2

1 2 3

Ca. 1 2 3

51 With building intensity  $J = 152$

Tambo Drum (opt. low tom)

51 52 53 54

# Conductor - 12

Picc.

Fl. 1  
2

Ob. 1  
2

Cl. 1  
2  
3

B. Cl.

C.B. Cl.

Bsn.

A. Sax. 1  
2

T. Sax.

B. Sax.

Piano

Tpts. 1  
2  
3

Hns. 1  
2  
3  
4

Tbn.

Bar.

Tuba

Mlt. Perc.

Timp.

Perc. 1

Perc. 2

Perc. 3

*CRESC. poco a poco*

55 56 57 58

59 *Pastoral*

Picc. 1 2

Fl. 1 2

Ob. 1 2

Cl. 1 2 3

B. Cl.

C.B. Cl.

Bsn.

A. Sax. 1

T. Sax. 1

B. Sax. 1

63

our Home

our Home

63

60 61 62 63

chores

Conductor - 14

Picc.  
 Fl. 1  
 2  
 Ob. 1  
 2  
 1  
 Cla. 2  
 3  
 B. Cl.  
 C.B. Cl.  
 Bsn.  
 A. Sax. 1  
 2  
 T. Sax.  
 B. Sax.  
 Piano  
 1  
 Tpts. 2  
 3  
 1  
 Hns. 2  
 3  
 4  
 Tbn.  
 Bar.  
 Tuba  
 Mlt. Perc.  
 Timp.  
 Perc. 1  
 Perc. 2  
 Perc. 3

54 55 56 57 58

[illegible]

Picc.  Glo - ri - a! In Ex - cel - sis De - o Glo - ri - a! In Ex - cel - sis

Fl. 1  Glo - ri - a! In Ex - cel - sis De - o Glo - ri - a! In Ex - cel - sis

Fl. 2  Glo - ri - a! In Ex - cel - sis De - o Glo - ri - a! In Ex - cel - sis

Ob. 1  Glo - ri - a! In Ex - cel - sis De - o Glo - ri - a! In Ex - cel - sis

Ob. 2  Glo - ri - a! In Ex - cel - sis De - o Glo - ri - a! In Ex - cel - sis

1  Glo - ri - a! In Ex - cel - sis De - o Glo - ri - a! In Ex - cel - sis

2  Glo - ri - a! In Ex - cel - sis De - o Glo - ri - a! In Ex - cel - sis

3  Glo - ri - a! In Ex - cel - sis De - o Glo - ri - a! In Ex - cel - sis

B. Cl.  Glo - ri - a! In Ex - cel - sis De - o Glo - ri - a! In Ex - cel - sis

E.B. Cl.  Glo - ri - a! In Ex - cel - sis De - o Glo - ri - a! In Ex - cel - sis

Ban.  Glo - ri - a! In Ex - cel - sis De - o Glo - ri - a! In Ex - cel - sis

A. Sax. 1  Glo - ri - a! In Ex - cel - sis De - o Glo - ri - a! In Ex - cel - sis

A. Sax. 2  Glo - ri - a! In Ex - cel - sis De - o Glo - ri - a! In Ex - cel - sis

T. Sax.  Glo - ri - a! In Ex - cel - sis De - o Glo - ri - a! In Ex - cel - sis

Piano  Glo - ri - a! In Ex - cel - sis De - o Glo - ri - a! In Ex - cel - sis

This musical score is for the 'Gloria in excelsis Deo' by Giuseppe Verdi. It is a full orchestral score with vocal soloists and a choir. The score is written for a large ensemble, including vocal soloists (Tpt. 1, 2, 3; Hrn. 1, 2, 3, 4; Tbn. 1, 2, 3, 4; Bar.; Tuba), a choir (Mlt. Perc., Timp., Perc. 1, Perc. 2, Perc. 3), and a full orchestra (Violins I & II, Violas, Cellos, Double Basses, Flutes, Oboes, Clarinets, Bassoons, Horns, Trumpets, Trombones, Tuba, Percussion, and Strings).

The score is a full orchestral score with vocal soloists and a choir. It is written for a large ensemble, including vocal soloists (Tpt. 1, 2, 3; Hrn. 1, 2, 3, 4; Tbn. 1, 2, 3, 4; Bar.; Tuba), a choir (Mlt. Perc., Timp., Perc. 1, Perc. 2, Perc. 3), and a full orchestra (Violins I & II, Violas, Cellos, Double Basses, Flutes, Oboes, Clarinets, Bassoons, Horns, Trumpets, Trombones, Tuba, Percussion, and Strings).

This page of a musical score is for a large orchestra, specifically for the Conductor's part (Conductor - 17). The score is written for a full orchestral ensemble, including the following instruments:

- Picc.** (Piccolo)
- Fl.** (Flutes, 1 and 2)
- Ob.** (Oboes, 1 and 2)
- Cl.** (Clarinets, 1 and 2)
- B.** (Bassoons, 1 and 2)
- Str.** (Strings, including Violins I, Violins II, Violas, Cellos, and Double Basses)

Conductor - 18

83

87 Flowing  
Chant "Ah"

Picc.

Fl. 1 2

Ob. 1 2

Cla. 1 2 3

B. Cl.

C.B. Cl.

Bsn.

A. Sax. 1 2

T. Sax.

B. Sax.

Piano

83

87 Flowing  
Chant "Ah"

Tpts. 1 2 3

Hns. 1 2 3 4

Tbn.

Bar.

Tuba

Mlt. Perc.

Timp.

Perc. 1

Perc. 2

Perc. 3

83 84 85 86 87 88

Conductor - 20

- Picc.
- Fl. 1, 2
- Ob. 1, 2
- Cl. 1, 2, 3
- B. Cl.
- C.B. Cl.
- Bsn.
- A. Sax. 1, 2
- T. Sax.
- B. Sax.
- Piano
- Tpts. 1, 2, 3
- Hns. 1, 2, 3, 4
- Tbn.
- Bar.
- Tuba
- Mlt. Perc.
- Timp.
- Perc. 1
- Perc. 2
- Perc. 3

103 Play

Picc.

Fl. 1 2

Ob. 1 2

1 2

3 4

5 6

7 8

9 10

11 12

13 14

15 16

17 18

19 20

21 22

23 24

25 26

27 28

29 30

31 32

33 34

35 36

37 38

39 40

41 42

43 44

45 46

47 48

49 50

51 52

53 54

55 56

57 58

59 60

61 62

63 64

65 66

67 68

69 70

71 72

73 74

75 76

77 78

79 80

81 82

83 84

85 86

87 88

89 90

91 92

93 94

95 96

97 98

99 100

101 102

103 104

105 106

107 108

109 110

111 112

113 114

115 116

117 118

119 120

121 122

123 124

125 126

127 128

129 130

131 132

133 134

135 136

137 138

139 140

141 142

143 144

145 146

147 148

149 150

151 152

153 154

155 156

157 158

159 160

161 162

163 164

165 166

167 168

169 170

171 172

173 174

175 176

177 178

179 180

181 182

183 184

185 186

187 188

189 190

191 192

193 194

195 196

197 198

199 200

201 202

203 204

205 206

207 208

209 210

211 212

213 214

215 216

217 218

219 220

221 222

223 224

225 226

227 228

229 230

231 232

233 234

235 236

237 238

239 240

241 242

243 244

245 246

247 248

249 250

251 252

253 254

255 256

257 258

259 260

261 262

263 264

265 266

267 268

269 270

271 272

273 274

275 276

277 278

279 280

281 282

283 284

285 286

287 288

289 290

291 292

293 294

295 296

297 298

299 300

301 302

303 304

305 306

307 308

309 310

311 312

313 314

315 316

317 318

319 320

321 322

323 324

325 326

327 328

329 330

331 332

333 334

335 336

337 338

339 340

341 342

343 344

345 346

347 348

349 350

351 352

353 354

355 356

357 358

359 360

361 362

363 364

365 366

367 368

369 370

371 372

373 374

375 376

377 378

379 380

381 382

383 384

385 386

387 388

389 390

391 392

393 394

395 396

397 398

399 400

401 402

403 404

405 406

407 408

409 410

411 412

413 414

415 416

417 418

419 420

421 422

423 424

425 426

427 428

429 430

431 432

433 434

435 436

437 438

439 440

441 442

443 444

445 446

447 448

449 450

451 452

453 454

455 456

457 458

459 460

461 462

463 464

465 466

467 468

469 470

471 472

473 474

475 476

477 478

479 480

481 482

483 484

485 486

487 488

489 490

491 492

493 494

495 496

497 498

499 500

501 502

503 504

505 506

507 508

509 510

511 512

513 514

515 516

517 518

519 520

521 522

523 524

525 526

527 528

529 530

531 532

533 534

535 536

537 538

539 540

541 542

543 544

545 546

547 548

549 550

551 552

553 554

555 556

557 558

559 560

561 562

563 564

565 566

567 568

569 570

571 572

573 574

575 576

577 578

579 580

581 582

583 584

585 586

587 588

589 590

591 592

593 594

595 596

597 598

599 600

601 602

603 604

605 606

607 608

609 610

611 612

613 614

615 616

617 618

619 620

621 622

623 624

625 626

627 628

629 630

631 632

633 634

635 636

637 638

639 640

641 642

643 644

645 646

647 648

649 650

651 652

653 654

655 656

657 658

659 660

661 662

663 664

665 666

667 668

669 670

671 672

673 674

675 676

677 678

679 680

681 682

683 684

685 686

687 688

689 690

691 692

693 694

695 696

697 698

699 700

701 702

703 704

705 706

707 708

709 710

711 712

713 714

715 716

717 718

719 720

721 722

723 724

725 726

727 728

729 730

731 732

733 734

735 736

737 738

739 740

741 742

743 744

745 746

747 748

749 750

751 752

753 754

755 756

757 758

759 760

761 762

763 764

765 766

767 768

769 770

771 772

773 774

775 776

777 778

779 780

781 782

783 784

785 786

787 788

789 790

791 792

793 794

795 796

797 798

799 800

801 802

803 804

805 806

807 808

809 810

811 812

813 814

815 816

817 818

819 820

821 822

823 824

825 826

827 828

829 830

831 832

833 834

835 836

837 838

839 840

841 842

843 844

845 846

847 848

849 850

851 852

853 854

855 856

857 858

859 860

861 862

863 864

865 866

867 868

869 870

871 872

873 874

875 876

877 878

879 880

881 882

883 884

885 886

887 888

889 890

891 892

893 894

895 896

897 898

899 900

901 902

903 904

905 906

907 908

909 910

911 912

913 914

915 916

917 918

919 920

921 922

923 924

925 926

927 928

929 930

931 932

933 934

935 936

937 938

939 940

941 942

943 944

945 946

947 948

949 950

951 952

953 954

955 956

957 958

959 960

961 962

963 964

965 966

967 968

969 970

971 972

973 974

975 976

977 978

979 980

981 982

983 984

985 986

987 988

989 990

991 992

993 994

995 996

997 998

999 1000

1001 1002

1003 1004

1005 1006

1007 1008

1009 1010

1011 1012

1013 1014

1015 1016

1017 1018

1019 1020

1021 1022

1023 1024

1025 1026

1027 1028

1029 1030

1031 1032

1033 1034

1035 1036

1037 1038

1039 1040

1041 1042

1043 1044

1045 1046

1047 1048

1049 1050

1051 1052

1053 1054

1055 1056

1057 1058

1059 1060

1061 1062

1063 1064

1065 1066

1067 1068

1069 1070

1071 1072

1073 1074

1075 1076

1077 1078

1079 1080

1081 1082

1083 1084

1085 1086

1087 1088

1089 1090

1091 1092

1093 1094

1095 1096

1097 1098

1099 1100

1101 1102

1103 1104

1105 1106

1107 1108

1109 1110

1111 1112

1113 1114

1115 1116

1117 1118

1119 1120

1121 1122

1123 1124

1125 1126

1127 1128

1129 1130

1131 1132

1133 1134

1135 1136

1137 1138

1139 1140

1141 1142

1143 1144

1145 1146

1147 1148

1149 1150

1151 1152

1153 1154

1155 1156

1157 1158

1159 1160

1161 1162

1163 1164

1165 1166

1167 1168

1169 1170

1171 1172

1173 1174

1175 1176

1177 1178

1179 1180

1181 1182

1183 1184

1185 1186

1187 1188

1189 1190

1191 1192

1193 1194

1195 1196

1197 1198

1199 1200

1201 1202

1203 1204

1205 1206

1207 1208

1209 1210

1211 1212

1213 1214

1215 1216

1217 1218

1219 1220

1221 1222

1223 1224

1225 1226

1227 1228

1229 1230

1231 1232

1233 1234

1235 1236

1237 1238

1239 1240

1241 1242

1243 1244

1245 1246

1247 1248

1249 1250

1251 1252

1253 1254

1255 1256

1257 1258

1259 1260

1261 1262

1263 1264

1265 1266

1267 1268

1269 1270

1271 1272

1273 1274

1275 1276

1277 1278

1279 1280

1281 1282

1283 1284

1285 1286

1287 1288

1289 1290

1291 1292

1293 1294

1295 1296

1297 1298

1299 1300

1301 1302

1303 1304

1305 1306

1307 1308

1309 1310

1311 1312

1313 1314

1315 1316

1317 1318

1319 1320

1321 1322

1323 1324

1325 1326

1327 1328

1329 1330

1331 1332

1333 1334

1335 1336

1337 1338

1339 1340

1341 1342

1343 1344

1345 1346

1347 1348

1349 1350

1351 1352

1353 1354

1355 1356

1357 1358

1359 1360

1361 1362

1363 1364

1365 1366

1367 1368

1369 1370

1371 1372

1373 1374

1375 1376

1377 1378

1379 1380

1381 1382

1383 1384

1385 1386

1387 1388

1389 1390

1391 1392

1393 1394

1395 1396

1397 1398

1399 1400

1401 1402

1403 1404

1405 1406

1407 1408

1409 1410

1411 1412

1413 1414

1415 1416

1417 1418

1419 1420

1421 1422

1423 1424

1425 1426

1427 1428

1429 1430

1431 1432

1433 1434

1435 1436

1437 1438

1439 1440

1441 1442

1443 1444

1445 1446

1447 1448

1449 1450

1451 1452

1453 1454

1455 1456

1457 1458

1459 1460

1461 1462

1463 1464

1465 1466

1467 1468

1469 1470

1471 1472

1473 1474

1475 1476

1477 1478

1479 1480

1481 1482

1483 1484

1485 1486

1487 1488

1489 1490

1491 1492

1493 1494

1495 1496

1497 1498

1499 1500

1501 1502

1503 1504

1505 1506

1507 1508

1509 1510

1511 1512

1513 1514

1515 1516

1517 1518

1519 1520

1521 1522

1523 1524

1525 1526

1527 1528

1529 1530

1531 1532

1533 1534

1535 1536

1537 1538

1539 1540

1541 1542

1543 1544

1545 1546

1547 1548

1549 1550

1551 1552

1553 1554

1555 1556

1557 1558

1559 1560

1561 1562

1563 1564

1565 1566

1567 1568

1569 1570

1571 1572

1573 1574

1575 1576

1577 1578

1579 1580

1581 1582

1583 1584

1585 1586

1587 1588

1589 1590

1591 1592

1593 1594

1595 1596

1597 1598

1599 1600

1601 1602

1603 1604

1605 1606

1607 1608

1609 1610

1611 1612

1613 1614

1615 1616

1617 1618

1619 1620

1621 1622

1623 1624

1625 1626

1627 1628

1629 1630

1631 1632

1633 1634

1635 1636

1637 1638

1639 1640

1641 1642

1643 1644

1645 1646

1647 1648

1649 1650

1651 1652

1653 1654

1655 1656

1657 1658

1659 1660

1661 1662

1663 1664

1665 1666

1667 1668

1669 1670

1671 1672

1673 1674

1675 1676

1677 1678

1679 1680

1681 1682

1683 1684

1685 1686

1687 1688

1689 1690

1691 1692

1693 1694

1695 1696

1697 1698

1699 1700

1701 1702

1703 1704

1705 1706

1707 1708

1709 1710

1711 1712

1713 1714

1715 1716

1717 1718

1719 1720

1721 1722

1723 1724

1725 1726

1727 1728

1729 1730

1731 1732

1733 1734

1735 1736

1737 1738

1739 1740

1741 1742

1743 1744

1745 1746

1747 1748

1749 1750

1751 1752

1753 1754

1755 1756

1757 1758

1759 1760

1761 1762

1763 1764

1765 1766

1767 1768

1769 1770

1771 1772

1773 1774

1775 1776

1777 1778

17

Conductor - 22

- Picc.**: Piccolo, playing a melodic line with slurs.
- Fl.**: Flutes, 1 and 2, playing a melodic line with slurs.
- Ob.**: Oboes, 1 and 2, playing a melodic line with slurs.
- Cls.**: Clarinets, 1, 2, and 3, playing a rhythmic pattern of eighth notes.
- B. Cl.**: Bass Clarinet, playing a rhythmic pattern of eighth notes.
- C.B. Cl.**: Contrabass Clarinet, playing a rhythmic pattern of eighth notes.
- Bsn.**: Bassoon, playing a rhythmic pattern of eighth notes.
- A. Sax.**: Alto Saxophone, 1 and 2, playing a melodic line with slurs.
- T. Sax.**: Tenor Saxophone, playing a melodic line with slurs.
- B. Sax.**: Baritone Saxophone, playing a melodic line with slurs.
- Tpts.**: Trumpets, 1, 2, and 3, playing a melodic line with slurs.
- Hns.**: Horns, 1, 2, 3, and 4, playing a melodic line with slurs.
- Tbn.**: Trombones, playing a melodic line with slurs.
- Bar.**: Baritone, playing a melodic line with slurs.
- Tuba**: Playing a melodic line with slurs.
- Mlt. Perc.**: Mallet Percussion, playing a rhythmic pattern of eighth notes.
- Timp.**: Timpani, playing a rhythmic pattern of eighth notes.
- Perc. 1, 2, 3**: Other Percussion, playing a rhythmic pattern of eighth notes.

Picc.

Fl. 1 2

Ob. 1 2

Cl. 1 2 3

Fg. 1 2 3

112

**Conductor - 24**

119

- Picc.
- Fl. 1 and 2
- Ob. 1 and 2
- Cl. 1, 2, and 3
- B. Cl.
- C.B. Cl.
- Bsn.
- A. Sax. 1 and 2
- T. Sax.
- B. Sax.
- Piano
- Tpt. 1, 2, and 3
- Hrn. 1, 2, 3, and 4
- Tbn. 1, 2, and 3
- Bar.
- Tuba
- Mlt. Perc.
- Timp.
- Perc. 1
- Perc. 2
- Perc. 3

127 With building intensity  $J = 172$

Picc.

Fl.

Ob.

Cl.

B♭

B♭

F

F

F

F

F

F

F

F

F

F

F

F

F

F

F

F

F

F

F

F

F

F

F

F

127 With building intensity  $J = 172$

Tambo Drum (opt. low tom)

Tambo Drum (opt. low tom)

Susp. Cym.

124

125

126

127

Conductor - 26

131 With great rage!

Picc.

Fl. 1 2

Ob. 1 2

Cl. 1 2 3

B. Cl.

C.B. Cl.

Bsn.

A. Sax. 1 2

T. Sax.

B. Sax.

Piano

131 With great rage!

Tpts. 1 2 3

Hns. 1 2 3 4

Tbn.

Bar.

Tuba

Mlt. Perc.

Timp.

Perc. 1

Perc. 2

Perc. 3

Cr. Cym.

128 129 130 131 132

134

Picc.

Fl. 1 2

Ob. 1 2

Cl. 1 2

3

135

136

137

14

Picc.

Fl. 1 2

Ob. 1 2

Cla. 1 2 3

S.A.

C.A.

T.

B.

1

2

3

4

5

6

7

8

9

10

11

12

13

14

15

16

17

18

19

20

21

22

23

24

25

26

27

28

29

30

31

32

33

34

35

36

37

38

39

40

41

42

43

44

45

46

47

48

49

50

51

52

53

54

55

56

57

58

59

60

61

62

63

64

65

66

67

68

69

70

71

72

73

74

75

76

77

78

79

80

81

82

83

84

85

86

87

88

89

90

91

92

93

94

95

96

97

98

99

100

101

102

103

104

105

106

107

108

109

110

111

112

113

114

115

116

117

118

119

120

121

122

123

124

125

126

127

128

129

130

131

132

133

134

135

136

137

138

139

140

141

142

143

144

145

146

147

148

149

150

151

152

153

154

155

156

157

158

159

160

161

162

163

164

165

166

167

168

169

170

171

172

173

174

175

176

177

178

179

180

181

182

183

184

185

186

187

188

189

190

191

192

193

194

195

196

197

198

199

200

201

202

203

204

205

206

207

208

209

210

211

212

213

214

215

216

217

218

219

220

221

222

223

224

225

226

227

228

229

230

231

232

233

234

235

236

237

238

239

240

241

242

243

244

245

246

247

248

249

250

251

252

253

254

255

256

257

258

259

260

261

262

263

264

265

266

267

268

269

270

271

272

273

274

275

276

277

278

279

280

281

282

283

284

285

286

287

288

289

290

291

292

293

294

295

296

297

298

299

300

301

302

303

304

305

306

307

308

309

310

311

312

313

314

315

316

317

318

319

320

321

322

323

324

325

326

327

328

329

330

331

332

333

334

335

336

337

338

339

340

341

342

343

344

345

346

347

348

349

350

351

352

353

354

355

356

357

358

359

360

361

362

363

364

365

366

367

368

369

370

371

372

373

374

375

376

377

378

379

380

381

382

383

384

385

386

387

388

389

390

391

392

393

394

395

396

397

398

399

400

401

402

403

404

405

406

407

408

409

410

411

412

413

414

415

416

417

418

419

420

421

422

423

424

425

426

427

428

429

430

431

432

433

434

435

436

437

438

439

440

441

442

443

444

445

446

447

448

449

450

451

452

453

454

455

456

457

458

459

460

461

462

463

464

465

466

467

468

469

470

471

472

473

474

475

476

477

478

479

480

481

482

483

484

485

486

487

488

489

490

491

492

493

494

495

496

497

498

499

500

501

502

503

504

505

506

507

508

509

510

511

512

513

514

515

516

517

518

519

520

521

522

523

524

525

526

527

528

529

530

531

532

533

534

535

536

537

538

539

540

541

542

543

544

545

546

547

548

549

550

551

552

553

554

555

556

557

558

559

560

561

562

563

564

565

566

567

568

569

570

571

572

573

574

575

576

577

578

579

580

581

582

583

584

585

586

587

588

589

590

591

592

593

594

595

596

597

598

599

600

601

602

603

604

605

606

607

608

609

610

611

612

613

614

615

616

617

618

619

620

621

622

623

624

625

626

627

628

629

630

631

632

633

634

635

636

637

638

639

640

641

642

643

644

645

646

647

648

649

650

651

652

653

654

655

656

657

658

659

660

661

662

663

664

665

666

667

668

669

670

671

672

673

674

675

676

677

678

679

680

681

682

683

684

685

686

687

688

689

690

691

692

693

694

695

696

697

698

699

700

701

702

703

704

705

706

707

708

709

710

711

712

713

714

715

716

717

718

719

720

721

722

723

724

725

726

727

728

729

730

731

732

733

734

735

736

737

738

739

740

741

742

743

744

745

746

747

748

749

750

751

752

753

754

755

756

757

758

759

760

761

762

763

764

765

766

767

768

769

770

771

772

773

774

775

776

777

778

779

780

781

782

783

784

785

786

787

788

789

790

791

792

793

794

795

796

797

798

799

800

801

802

803

804

805

806

807

808

809

810

811

812

813

814

815

816

817

818

819

820

821

822

823

824

825

826

827

828

829

830

831

832

833

834

835

836

837

838

839

840

841

842

843

844

845

846

847

848

849

850

851

852

853

854

855

856

857

858

859

860

861

862

863

864

865

866

867

868

869

870

871

872

873

874

875

876

877

878

879

880

881

882

883

884

885

886

887

888

889

890

891

892

893

894

895

896

897

898

899

900

901

902

903

904

905

906

907

908

909

910

911

912

913

914

915

916

917

918

919

920

921

922

923

924

925

926

927

928

929

930

931

932

933

934

935

936

937

938

939

940

941

942

943

944

945

946

947

948

949

950

951

952

953

954

955

956

957

958

959

960

961

962

963

964

965

966

967

968

969

970

971

972

973

974

975

976

977

978

979

980

981

982

983

984

985

986

987

988

989

990

991

992

993

994

995

996

997

998

999

1000

Conductor - 30

Picc.

Fl. 1 2

Ob. 1 2

Cl. 1 2 3

B. Cl.

C.B. Cl.

Bsn.

A. Sax. 1 2

T. Sax.

B. Sax.

Piano

1 2 3

Tpts.

1 2 3 4

Hns.

Tbn.

Bar.

Tuba

Mlt. Perc.

Timp.

Perc. 1

Perc. 2

Perc. 3

Cr Cym

148 149 150 151

This is a page from a musical score, likely for a symphony. The page is numbered 155 and 156. The score is written for a large ensemble, including Piccolo, Flute (Fl.), Oboe (Ob.), Clarinet (Cl.), Bassoon (B.), and strings. The tempo is marked as  $J = 192$ . The score includes dynamic markings such as *sf p* and *Primal!*. The page is heavily obscured by a large black redaction mark on the left side, covering the first few staves and parts of the subsequent ones. The visible staves show musical notation with notes, rests, and dynamic markings. The bottom of the page shows the page numbers 155 and 156.

# Conductor - 32

Picc.  
 Fl. 1  
 2  
 Ob. 1  
 2  
 Cls. 1  
 2  
 3  
 B. Cl.  
 C.B. Cl.  
 Bsn.  
 A. Sax. 1  
 2  
 T. Sax.  
 B. Sax.  
 Piano  
 Tpts. 1  
 2  
 3  
 Hns. 1  
 2  
 3  
 4  
 Tbn.  
 Bar.  
 Tuba  
 Mlt. Perc.  
 Timp.  
 Perc. 1  
 Perc. 2  
 Perc. 3

157 158 159 160 161 162

143

Picc.

Fl. 1 2

Ob. 1 2

Cl. 1 2 3

Fg. 1 2

144 145 146 147 148

164 165 166 167 168

Conductor - 34

171 Building

Picc.

Fl. 1 2

Ob. 1 2

Cl. 1 2 3

B. Cl.

C.B. Cl.

Bsn.

A. Sax. 1 2

T. Sax.

B. Sax.

Piano

171 Building

Tpts. 1 2 3

Hns. 1 2 3 4

Tbn.

Bar.

Tuba

Mlt. Perc.

Timp.

Perc. 1

Perc. 2

Perc. 3

169 170 171 172 173 174

- Picc. (Piccolo)
- Fl. (Flute)
- Ob. (Oboe)
- Cl. (Clarinet)
- B. (Bassoon)
- Str. (Strings)

The notation includes various musical symbols such as notes, rests, and dynamic markings like *ff* (fortissimo) and *f* (forte). The page number 176 is visible at the bottom left, and 179 is at the bottom right.

Conductor - 36

183 Drudgoly J = 108

Singl

Picc. 1 2

Fl. 1 2

Ob. 1 2

Cl. 1 2 3

B. Cl.

C.B. Cl.

Ban.

A. Sax. 1 2

T. Sax.

B. Sax.

Piano

183 Drudgoly J = 108

Tpta. 1 2 3

Hns. 1 2 3 4

Tbn.

Bar.

Tuba

Mlt. Perc.

Timp.

Perc. 1

Perc. 2

Perc. 3

Glo n - al

drag right foot

step w/ left foot

180 181 182 183 184

Conductor - 38

191 *gradually fading into the distance...*

Picc.

Fl. 1 2

Ob. 1 2

Clas. 1 2 3

B. Cl.

C.B. Cl.

Bsn.

A. Sax. 1 2 *Soprano Sax solo*

T. Sax.

B. Sax.

Piano

191 *gradually fading into the distance*

Tpts. 1 2 3

Hns. 1 2 3 4

Tbn.

Bar.

Tuba

Mlt. Perc.

Timp.

Perc. 1

Perc. 2

Perc. 3

190 191 192 193 194

198

Conductor - 40

Fl. 2 *decresc. poco a poco*  
 Ob. 1 *decresc. poco a poco*  
 Ob. 2 *decresc. poco a poco*  
 Cls. 1  
 Cls. 2  
 Cls. 3  
 B. Cl.  
 C.B. Cl.  
 Bsn.  
 A. Sax. 1  
 A. Sax. 2  
 T. Sax. *decresc. poco a poco*  
 B. Sax. *decresc. poco a poco*  
 Piano  
 Tpts. 1 *decresc. poco a poco*  
 Tpts. 2 *decresc. poco a poco*  
 Tpts. 3 *decresc. poco a poco*  
 Hrn. 1 *decresc. poco a poco*  
 Hrn. 2 *decresc. poco a poco*  
 Hrn. 3 *decresc. poco a poco*  
 Hrn. 4 *decresc. poco a poco*  
 Tbn.  
 Bar.  
 Tuba  
 Mlt. Perc.  
 Timp.  
 Perc. 1  
 Perc. 2  
 Perc. 3

199 200 201 202 203

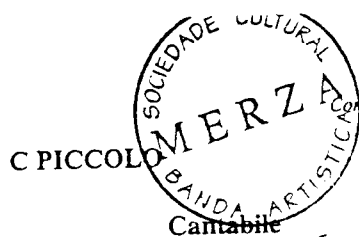

Commissioned by and Dedicated to the JAMES MADISON UNIVERSITY BAND,  
DR. J. PATRICK ROONEY, Conductor

# PURGATORIO

From "THE DIVINE COMEDY"

Composed and Arranged by  
by ROBERT W. SMITH (ASCAP)

**Cantabile**

**6**

1 7 *rit.* 8 9

**10 Powerful** **Rubato** **16 Powerful**

*ff* 11 12 *ff*

**Rubato** **23 Drudgingly**

5 drag right foot step w/ left foot

17 18 24 25 26

**27**

28 29 30 31 32

**35**

33 34 36 37 38

**43**

39 40 41 42 44

45 46 47 48 49 50

**51 With building intensity** **59 Furious!**

**8** *ff* 3 60 61 3

C Piccolo - 2

63 6

62 69 *ff* 3 70 71 3

73 Ritual Chant

72 74 In Ex - cel - sis 75 De - o 76 Glo - ri - a!

3

77 In Ex - cel - sis 78 De - o 79 *ff* 3 80 81 3

83 3 87 Flowing Chant "Ah"

82 84 88 89

*mp*

90 91 92 93 94 95

96 97 98 99 100 101

103 Play

102 104 105 106

*mf*

107 108 109 110 111

112 113 114 115

C Piccolo - 3

116 117 118 119 120

121 *molto rit.* 127 **With building intensity** 128 131 **With great rage!** 132

133 134 135 136 137 138 139 140 141 142 143 144 145 146 147 148 149 150 151 *ff* 152

153 154 155 **Primal!** 156 163 7 8

C Piccolo - 4

171 Building

171 172 173 174 175 176 177 178 179 180

*f* *cresc. poco a poco*

183 Drudgingly

181 182 183 184

Sing! *3* Glo ri - a! drag right foot step w/ left foot

185 186 187 188

191 gradually fading into the distance...

189 190 191 192

193 194 195 196

197 198 199 200

*decresc. poco a poco*

201 202 203

1ST C FLUTE

Commissioned by and Dedicated to the JAMES MADISON UNIVERSITY BAND,  
DR. J. PATRICK ROONEY, Conductor

**PURGATORIO**  
From "THE DIVINE COMEDY"

**Cantabile** 6

1 7 *rit.* 8 9

**10 Powerful** *ff* 11

**Rubato** Solo *f* 3 3

13 7 14 15

**16 Powerful** *ff* 17

**Rubato** 5 18

**23 Drudgingly**

drag right foot 24

step w/ left foot 25

26

**27** 28 29 30

31 32 33 34

**35** 36 37 38

1st C Flute - 2

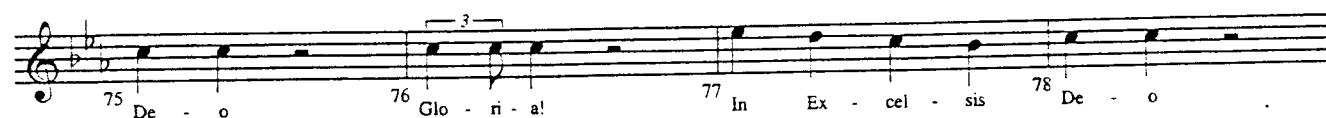
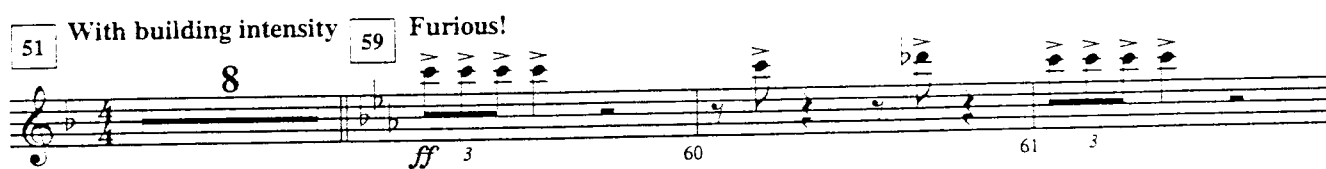
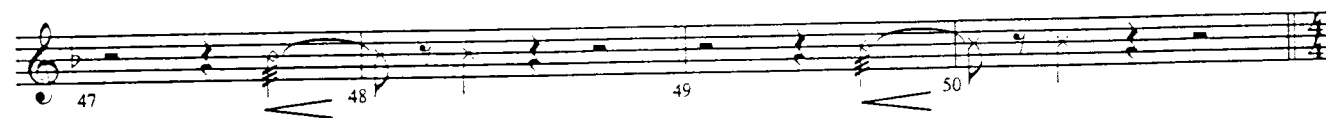

1st C Flute - 3

93 *mf* 94 95 96

97 98 99 100 101 3

102 103 104 105

106 107 108 109 110

111 112 113 114

115 116 117 3

118 119 120

121 *molto rit.* 122 123 124

125 126 127 *With building intensity* 128 *ff* 3

1st C Flute - 4

**131 With great rage!**

**135**

**155 Primal!**

**163**

**7**

**8**

**156**

1st C Flute - 5

171 Building

183 Drudgingly

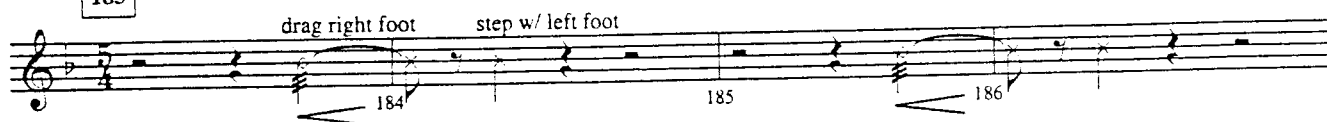

191 gradually fading into the distance...

2ND C FLUTE

Commissioned by and Dedicated to the JAMES MADISON UNIVERSITY BAND,  
DR. J. PATRICK ROONEY, Conductor

**PURGATORIO**  
From "THE DIVINE COMEDY"

Composed and Arranged by  
by ROBERT W. SMITH (ASCAP)

**Cantabile** 6

1 7 *rit.* 8 9

**Powerful** 10 *ff* 11

**Rubato** Solo 12 *f* 3 3

13 7 14 15

**Powerful** 16 *ff* 17

**Rubato** 5 18

**Drudgingly** 23

drag right foot 24

step w/ left foot 25

26

27 28 29 30

31 32 33 34

35 36 37 38

2nd C Flute - 2

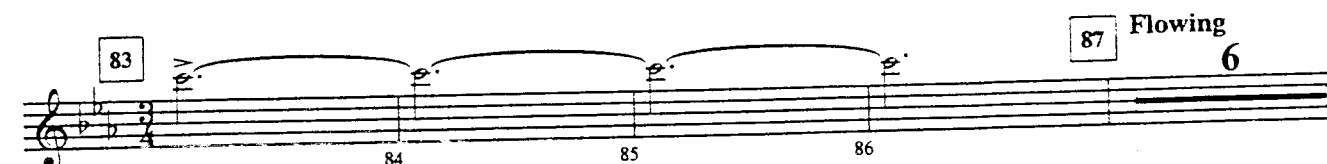
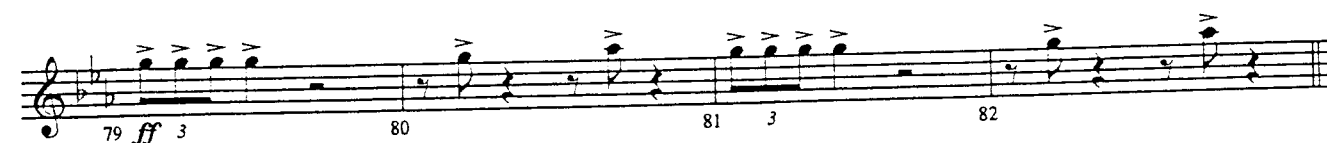
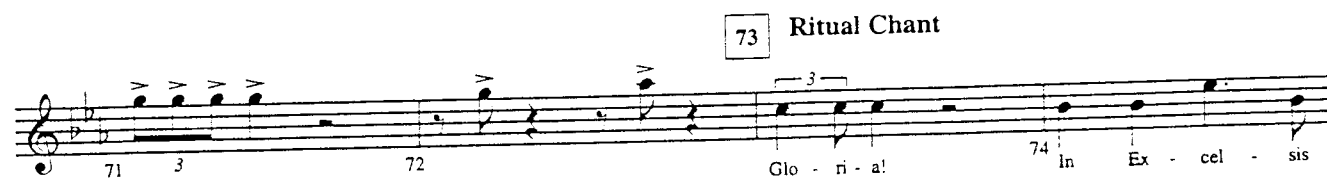
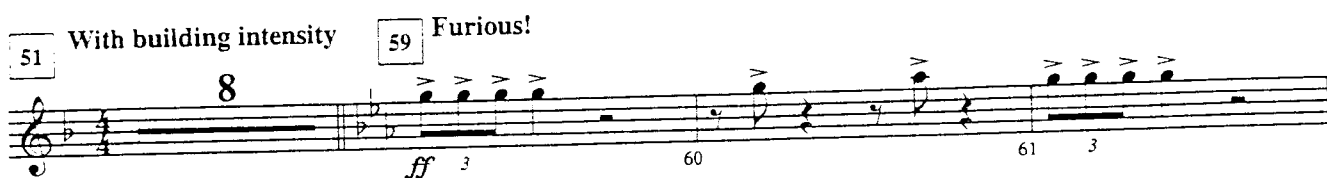

2nd C Flute - 3

93 *mf* 94 95 96

97 98 99 100 101 3

102 103 104 105

106 107 108 109 110

111 112 113 114

115 116 117 3

118 119 120

121 *molto rit.* 122 123 124

125 126 127 *ff* 128 3

2nd C Flute - 4

131 With great rage!

135

155 Primal!

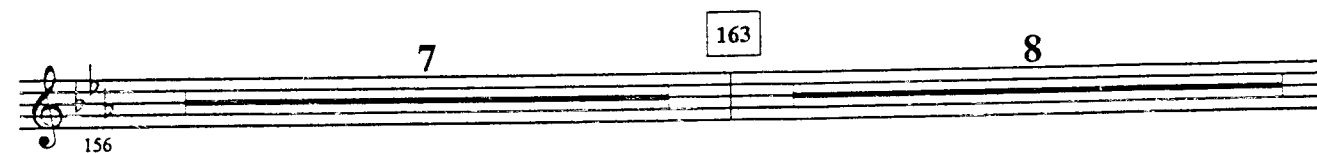

2nd C Flute - 5

**171 Building**

*f*

172 173 174

175 176 177 178

*cresc. poco a poco*

179 180 181 182

Sing!

Glo ri - a!

**183 Drudgingly**

184 185 186

drag right foot step w/ left foot

187 188 189 190

**191 gradually fading into the distance...**

192 193 194

195 196 197 198

199 200 201 202 203

*decresc. poco a poco*

2ND OBOE

Commissioned by and Dedicated to the JAMES MADISON UNIVERSITY BAND,  
DR. J. PATRICK ROONEY, Conductor

# PURGATORIO

From "THE DIVINE COMEDY"

Composed and Arranged by  
by ROBERT W. SMITH (ASCAP)

**Cantabile** **6**

1 7 *rit.* 8 9

**10** **Powerful** **Rubato** **4** **16** **Powerful**

*ff* 11 12 *ff* 17

**Rubato** **5** **23** **Drudgingly**

drag right foot step w/ left foot

18 24 25 26

**27**

28 29 30

**31** **32** **33** **34**

**35**

**36** **37** **38**

**39** **40** **41** **42**

**43**

**44** **45** **46**

**47** **48** **49** **50**

2nd Oboe - 2

**51** With building intensity **59** Furious!

**63** **6**

**73** Ritual Chant

Glo - ri - a! In Ex - cel - sis

De - o Glo - ri - a! In Ex - cel - sis De - o

**83** **87** Flowing Chant "Ah"

**103** Play

**101** **102** **104** **105** **106**

*ff* *mp* *mf*

2nd Oboe - 3

107 108 109 110 111 112

113 114 115 116 117 118

119 8 127 With building intensity 131 With great rage! 132

133 3 134 3 135 3 136 3 3 3 3

137 3 3 3 3 138 3 3 3 3 139 3 3

140 3 3 141 3 3 142 3 3 3

143 3 3 144 3 3 145 3 3 3

146 3 3 3 3 147 3 3 148 3 3

149 3 3 3 3 150 3 3 151 ff 152

2nd Oboe - 4

155 Primal! 163

153 154 156 7 8

*ff*

171 Building

172 173 174 175

*f* *cresc. poco a poco*

176 177 178 179

183 Drudgingly

Sing! 3 drag right foot step w/ left foot

180 181 182 184

Glo ri - a!

185 186 187 188

191 gradually fading into the distance...

189 190 192

193 194 195 196

197 198 199 200

*decresc. poco a poco*

201 202 203

BASSOON

Commissioned by and Dedicated to the JAMES MADISON UNIVERSITY BAND,  
DR. J. PATRICK ROONEY, Conductor

# PURGATORIO

From "THE DIVINE COMEDY"

Composed and Arranged by  
by ROBERT W. SMITH (ASCAP)

**10** Powerful *ff*

**16** Powerful *ff*

**23** Drudgingly 4 **27** 8 **35** 8 **43** 8 **51** With building intensity 8

**59** Furious! *ff* **63** 6

**73** Ritual Chant *ff*

Glo - ri - a! 74 In Ex - cel - sis 75 De - o 76 Glo - ri - a! 77 In Ex - cel - sis

78 De - o 79 *ff* 80 81 82

**83** **87** Flowing *mp*

88 89 90 91 92

Bassoon - 2

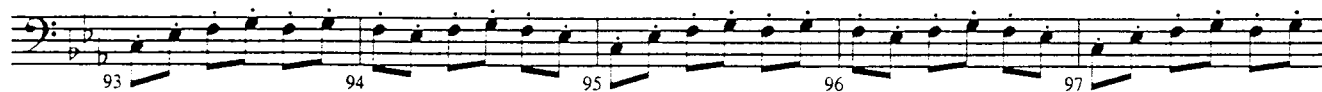

103

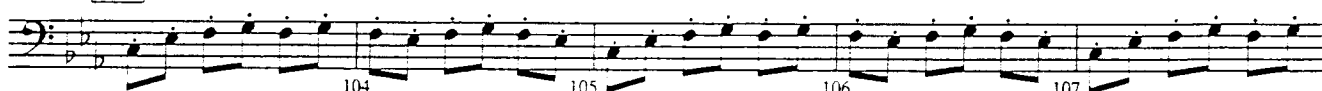

119

*molto rit.*

127 With building intensity

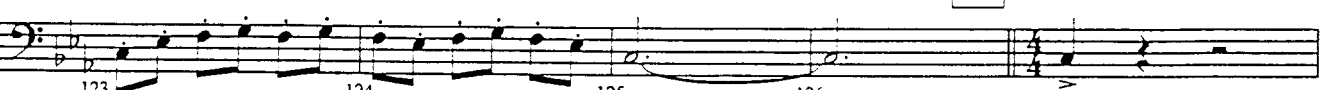

*ff*

131 With great rage!

*ff*

135

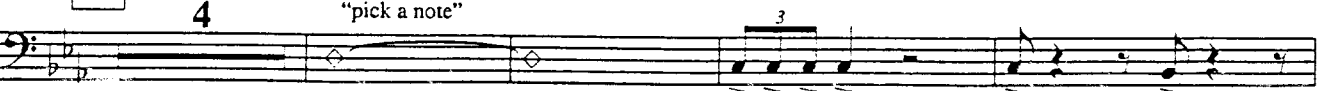

*p*

*ff*

Bassoon - 3

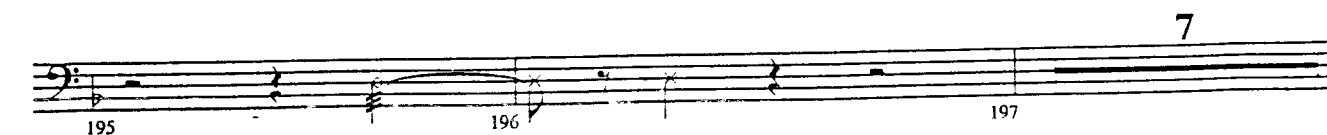
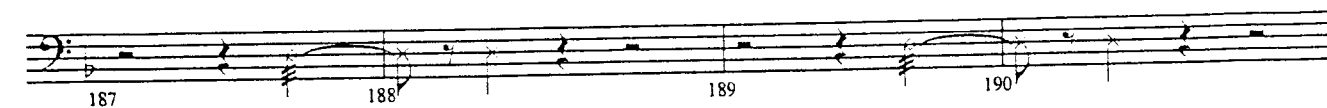
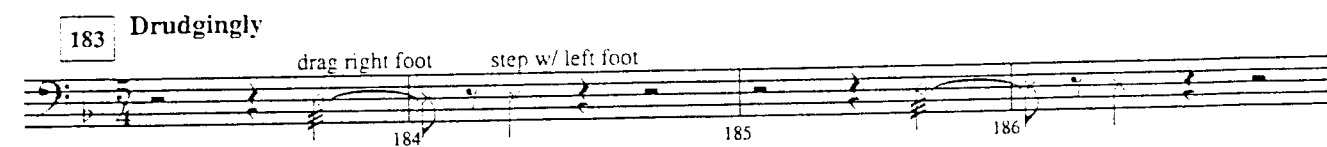
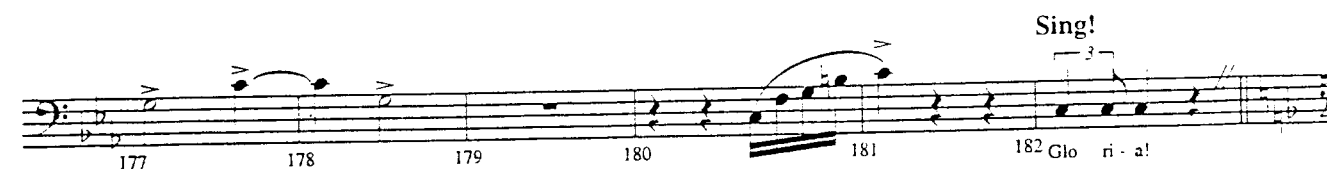
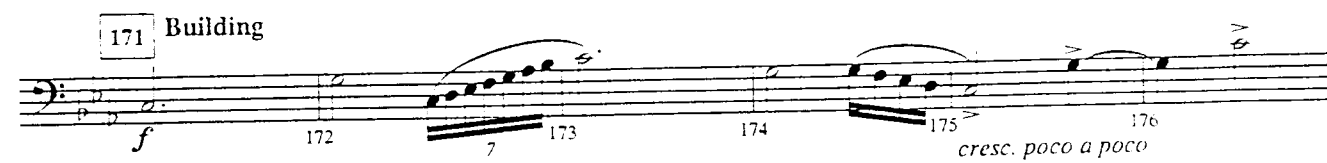
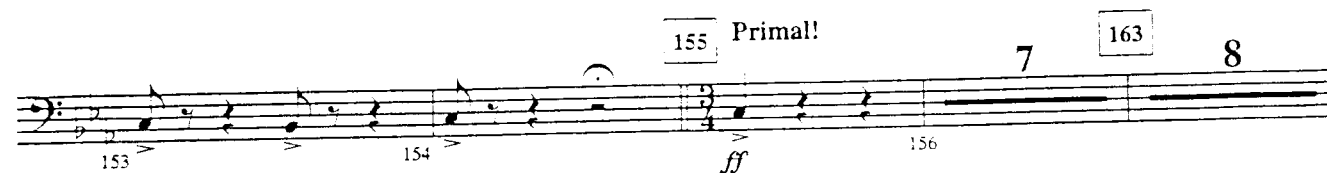
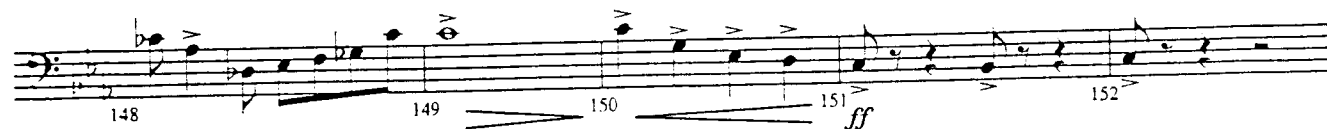

1ST B $\flat$  CLARINET

Commissioned by and Dedicated to the JAMES MADISON UNIVERSITY BAND,  
DR. J. PATRICK ROONEY, Conductor

# PURGATORIO

From "THE DIVINE COMEDY"

Composed and Arranged by  
by ROBERT W. SMITH (ASCAP)

**Cantabile**

**10 Powerful**

**Rubato**

**16 Powerful**

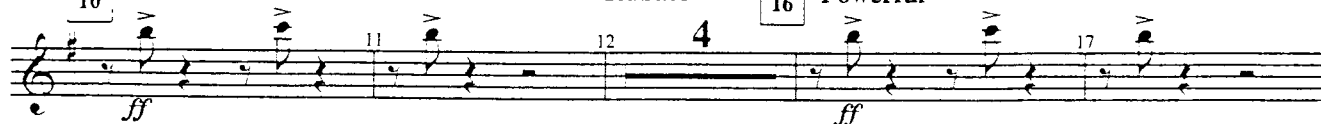

**Rubato**

**23 Drudgingly**

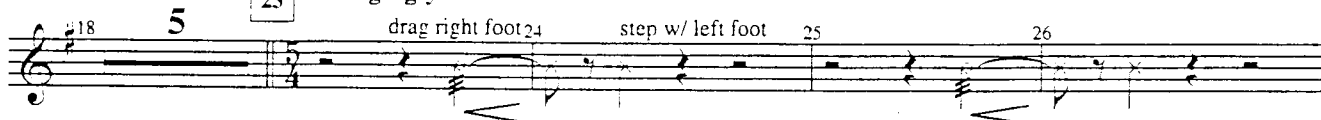

**27**

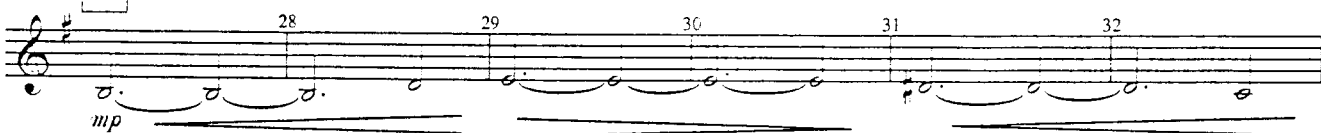

**35**

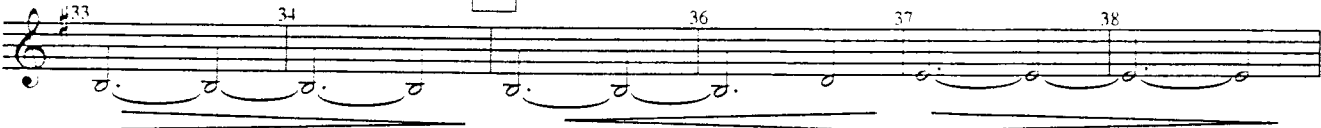

**43**

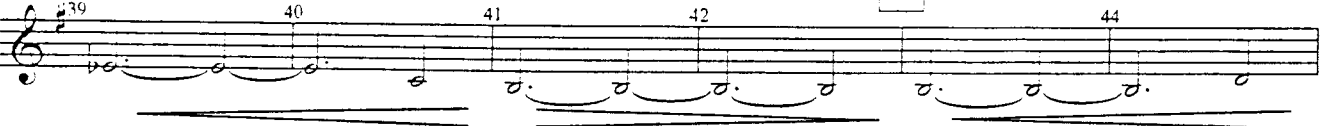

**51 With building intensity**

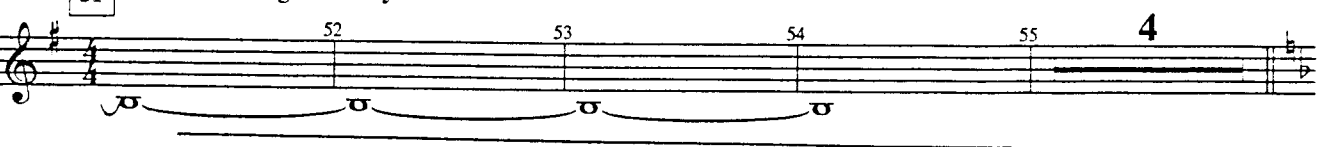

**59 Furious!**

1st B $\flat$  Clarinet - 2

63 6 69 *ff* 3 70 71 3

72 73 **Ritual Chant** 74 75  
Glo - ri - a! In Ex - cel - sis De - o

76 3 77 78 79 *ff* 3  
Glo - ri - a! In Ex - cel - sis De - o

80 81 3 82 83 84 3

87 **Flowing** 88 89 90 91 92  
*mp*

93 94 95 96 97 98

99 100 101 102 103 104

105 106 107 108 109 110

111 112 113 114 115

1st Bb Clarinet - 3

116 117 118 119 120

121 122 123 124 125 126

*molto rit.*

127 With building intensity 131 With great rage!

128 3 132 133 3

134 135 136 3 3 3 3 3 3

137 3 3 3 3 138 3 3 3 3 3 3

139 *tr* 140 3 3 141 3 3 3

142 3 3 3 143 3 3

144 3 3 3 145 3 3 3 3 3

146 3 3 3 3 147 *tr* *tr* 3 3

1st B♭ Clarinet - 4

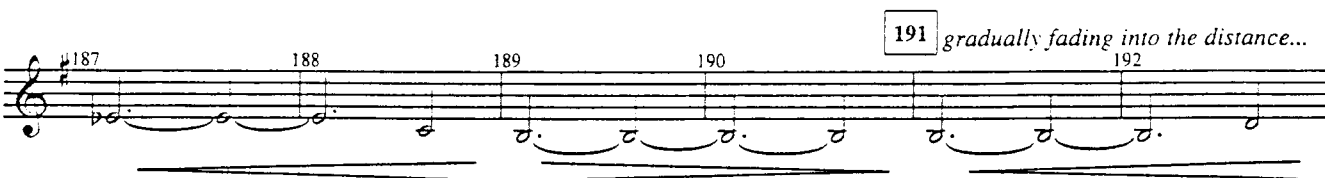
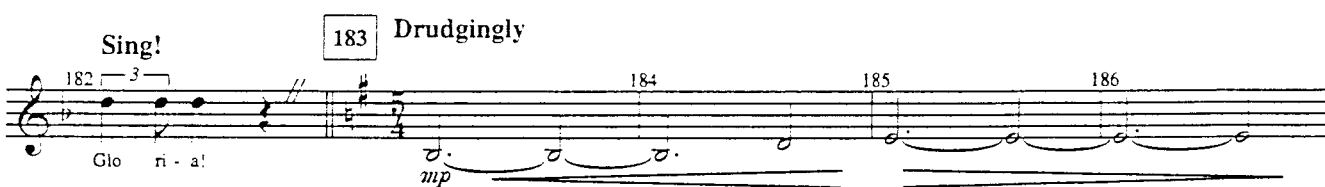
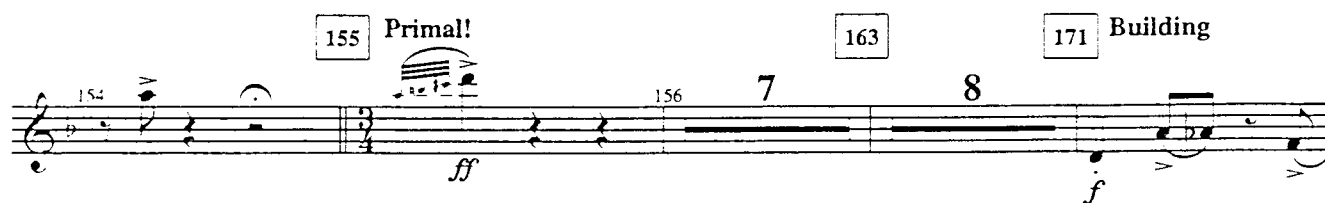

2ND B $\flat$  CLARINET

Commissioned by and Dedicated to the JAMES MADISON UNIVERSITY BAND,  
DR. J. PATRICK ROONEY, Conductor

# PURGATORIO

From "THE DIVINE COMEDY"

Composed and Arranged by  
by ROBERT W. SMITH (ASCAP)

**Cantabile**

1 4 5 6 7 8 9

*p* *rit.*

**10 Powerful** **Rubato** **16 Powerful**

*ff* *ff*

**Rubato** **23 Drudgingly**

18 5 24 drag right foot 25 step w/ left foot 26

**27** 28 29 30 31 32

*mp*

**35** 33 34 36 37 38

**43** 39 40 41 42 44

**45** 46 47 48 49 50

**51 With building intensity** **59 Furious!**

52 53 54 55 4 *ff*

2nd B♭ Clarinet - 2

60 61 62 63 6 69

3 *ff* 3

70 71 72 73 74

3 **Ritual Chant**

Glo - ri - a! In Ex - cel - sis

75 76 77 78 79

De - o Glo - ri - a! In Ex - cel - sis De - o *ff* 3

80 81 82 83

3

84 85 86 87 88

**Flowing** *mp*

89 90 91 92 93

94 95 96 97 98

99 100 101 102 103

104 105 106 107 108

2nd B $\flat$  Clarinet - 3

109 110 111 112 113

114 115 116 117 118

119 120 121 122 123

*molto rit.*

127 With building intensity 131 With great rage!

124 125 126 128 3

*ff* *ff* 3

132 133 134 135

136 137 138 139 *tr* 140 141

142 143 144

145 146 147 *tr*

2nd B♭ Clarinet - 4

148 3 3 149 3 3 150 3 3 151 *ff*

152 153 154 *ff* **155** Primal!

156 7 **163** 8 **171** Building *f* 172 173 174

175 176 177 178 179 *cresc. poco a poco*

180 181 182 3 183 Drudgingly 184 *mp*

Sing!  
Glo ri - a!

185 186 187 188 189 190

**191** gradually fading into the distance... 192 193 194

195 196 197 198 199 *decresc. poco a poco*

200 201 202 203

3RD B $\flat$  CLARINET

Commissioned by and Dedicated to the JAMES MADISON UNIVERSITY BAND,  
DR. J. PATRICK ROONEY, Conductor

**PURGATORIO**  
From "THE DIVINE COMEDY"

Composed and Arranged by  
ROBERT W. SMITH (ASCAP)

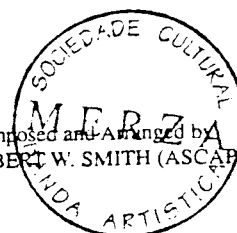

**Cantabile**

1 4 5 6 7 8 9

*p* *rit.*

**10 Powerful** **Rubato** **16 Powerful**

11 12 4 17

*ff* *ff*

**Rubato** **23 Drudgingly**

18 5 24 25 26

drag right foot step w/ left foot

**27** 28 29 30 31 32

*mp*

**35** 33 34 36 37 38

**43** 39 40 41 42 44

45 46 47 48 49 50

**51 With building intensity** 52 53 54 55 **4**

3rd B♭ Clarinet - 2

59 Furious!

63

73 Ritual Chant

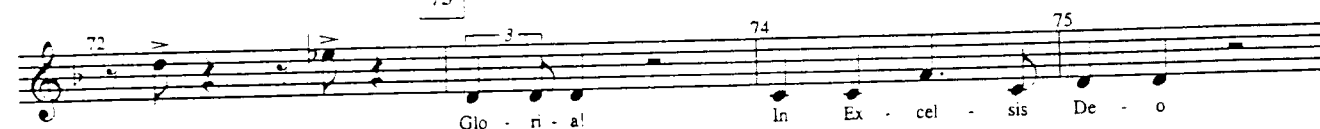

83

87 Flowing

103

3rd B $\flat$  Clarinet - 3

104 105 106 107 108

109 110 111 112 113

114 115 116 117 118

119 8 127 *ff* With building intensity 131 *ff* With great rage! 132

133 134 135 136 137 138 139 *tr* 140 141 142 143 144 145 146 147 *tr* 148

3rd B♭ Clarinet - 4

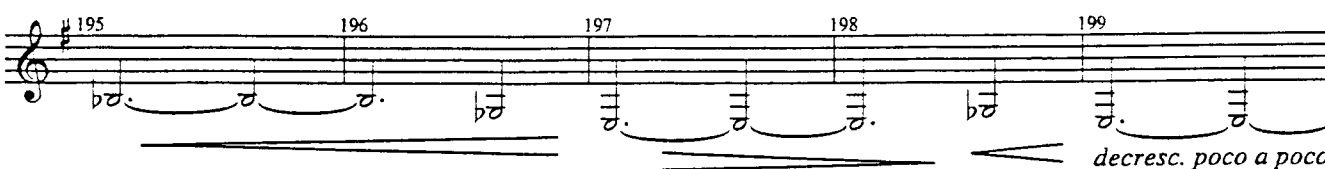
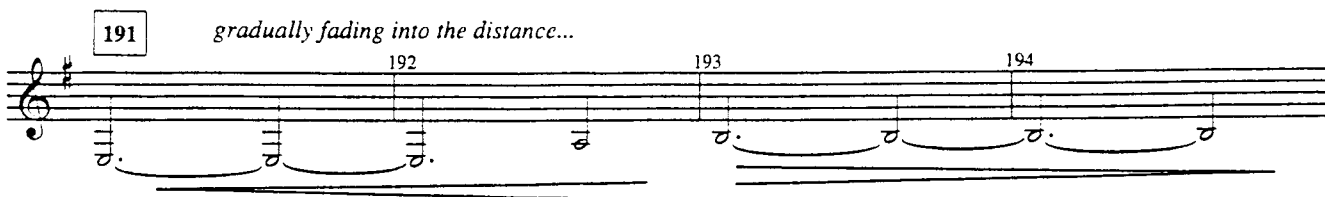
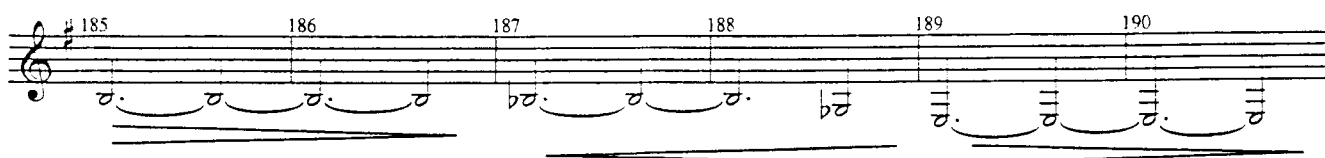
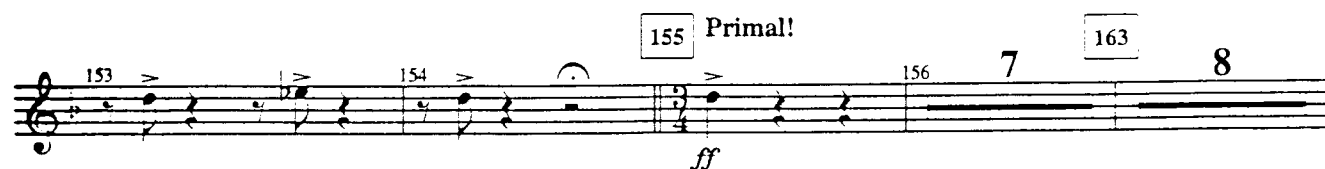
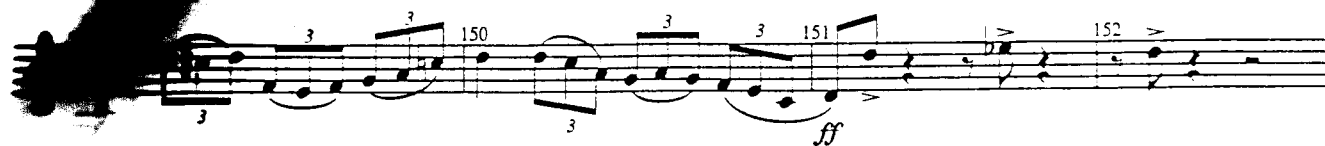

B $\flat$  BASS CLARINET

Commissioned by and Dedicated to the JAMES MADISON UNIVERSITY BAND,  
DR. J. PATRICK ROONEY, Conductor

# PURGATORIO

From "THE DIVINE COMEDY"

Composed and Arranged by  
by ROBERT W. SMITH (ASCAP)

**Cantabile**

1 4 5 6 7 8 9

*p* *rit.*

**10 Powerful** **Rubato** **16 Powerful**

11 12 4 17

*ff* *ff*

**Rubato** **23 Drudgingly**

18 5 24 25 26

drag right foot step w/ left foot

**27** 28 29 30 31 32

*mp*

**35** 33 34 36 37 38

**43** 39 40 41 42 44

45 46 47 48 49 50

**51 With building intensity** 52 53 54 55 **4**

B♭ Bass Clarinet - 2

**59 Furious!**

*ff*

**63**

*ff*

**73 Ritual Chant**

Glo - ri - a! In Ex - cel - sis De - o

Glo - ri - a! In Ex - cel - sis De - o

*ff*

**83**

**87 Flowing**

*mp*

**103**

B $\flat$  Bass Clarinet - 3

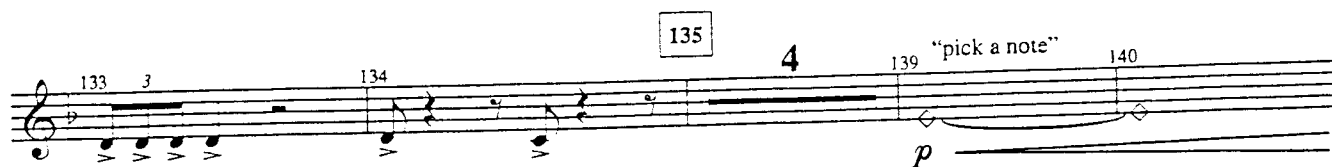

B $\flat$  Bass Clarinet - 4

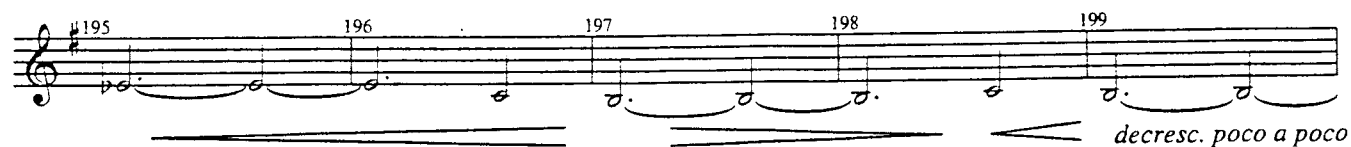
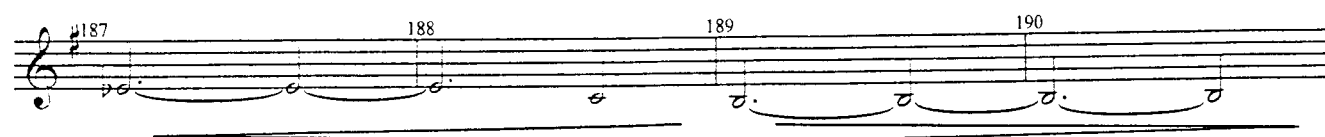
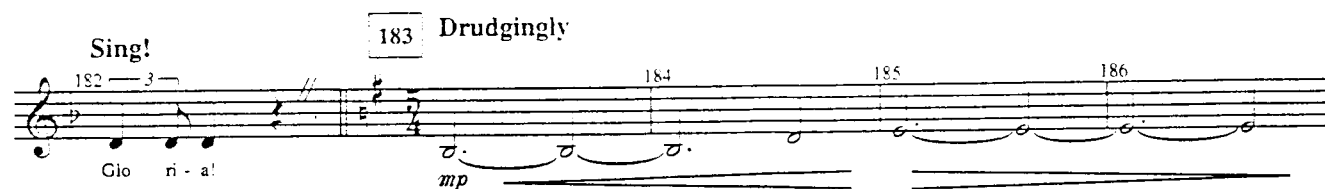
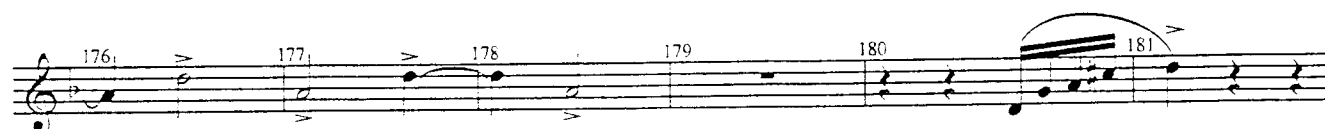
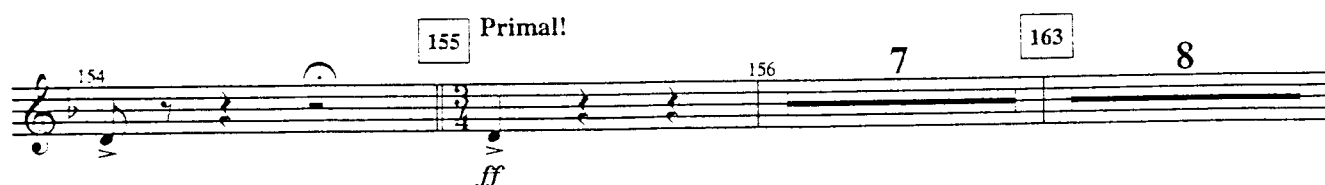

E♭ CONTRA BASS CLARINET

Commissioned by and Dedicated to the JAMES MADISON UNIVERSITY BAND,  
DR. J. PATRICK ROONEY, Conductor

# PURGATORIO

From "THE DIVINE COMEDY"

Composed and Arranged by  
by ROBERT W. SMITH (ASCAP)

**Cantabile** **6** **10** **Powerful** **Rubato** **4**

**16** **Powerful** **Rubato** **5** **23** **Drudgingly** **p**

**27**

**35**

**43**

**51** **With building intensity** **8** **59** **Furious!** **ff**

**63** **6** **69** **3** **70** **ff**

E♭ Contra Bass Clarinet - 2

73 Ritual Chant

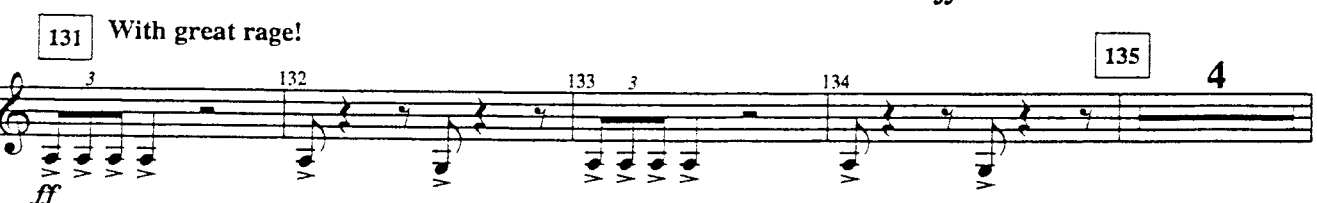
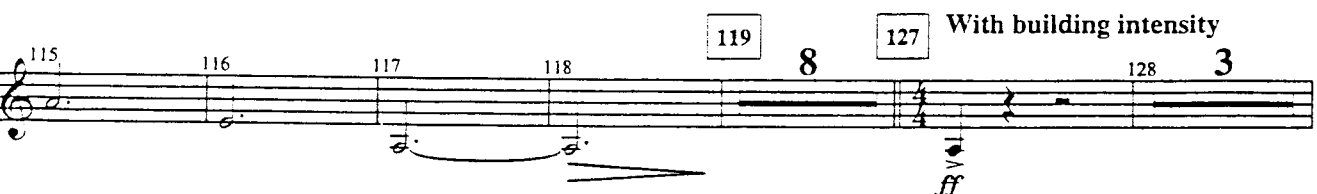
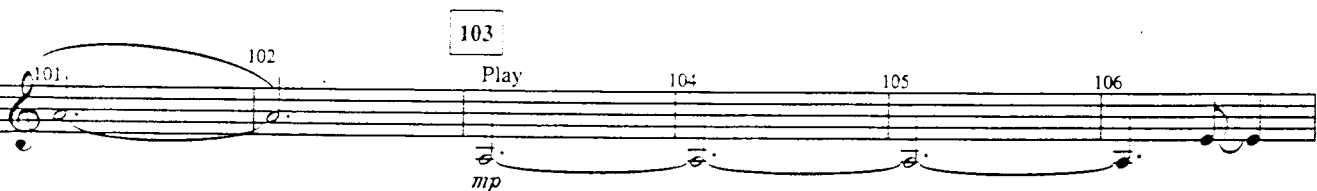
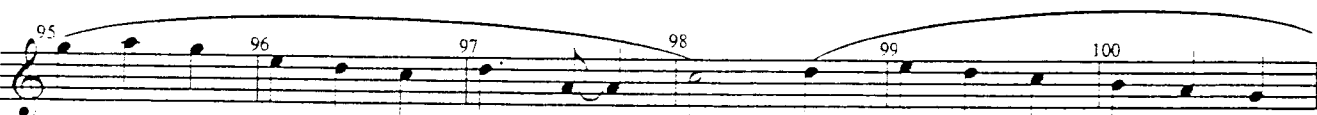
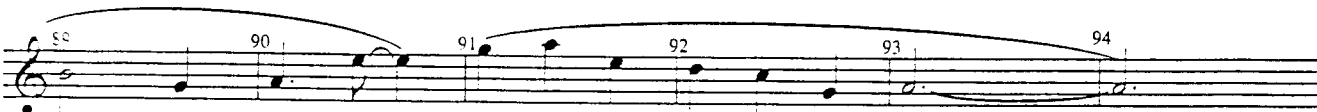
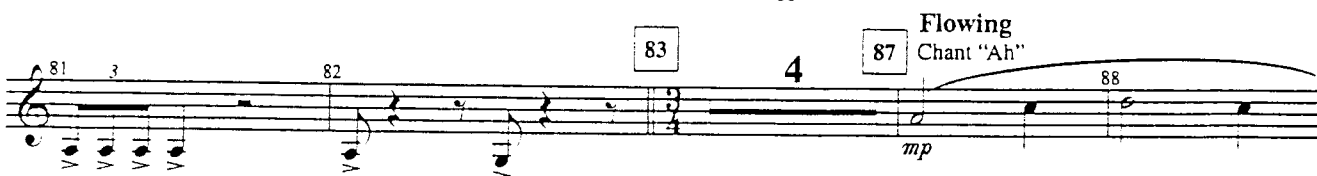
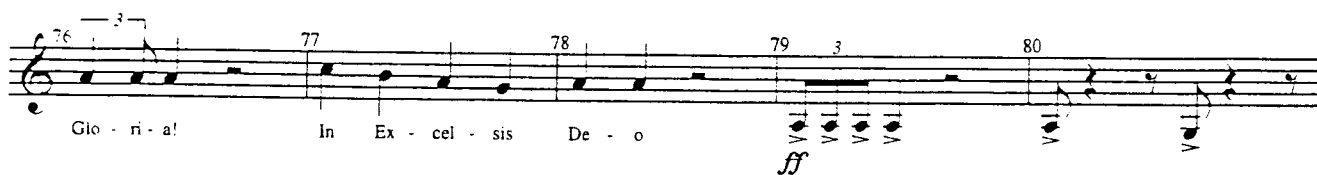

E♭ Contra Bass Clarinet - 3

139 "pick a note" 140 141 3 142 143 144 145

*p* *ff* *f*

146 147 148 149 150

151 152 153 154 155 Primal! 156 7

*ff* *ff*

163 8 171 Building 172 7 173 174 175 176

*f* *cresc. poco a poco*

177 178 179 2 181 182 3 Sing! 183 Drudgingly

Glo ri - a! *mp*

184 185 186 187 188

191 gradually fading into the distance...

189 190 192 193

194 195 196 197 198

199 200 201 202 203

*decresc. poco a poco*

Commissioned by and Dedicated to the JAMES MADISON UNIVERSITY BAND,

DR. J. PATRICK ROONEY, Conductor

# PURGATORIO

From "THE DIVINE COMEDY"

Composed and Arranged by  
by ROBERT W. SMITH (ASCAP)

**Cantabile**

6

1 7 rit. 8 9

**10 Powerful**

**ff**

**Rubato**

4

**16 Powerful**

**ff**

11 12 17

**Rubato**  
Soprano Sax solo

18 **f** 3 3 19 7

20 6 21 22

**23 Drudgily**

2 27 8 35 8

24 25

**43** Soprano Sax solo

**mp** 3 expressive 44 45 3

46 **tr** 6 47

48 6 49 50

1st E $\flat$  Alto Saxophone - 2

51 With building intensity

59 Furious!

63 cue: Horn

73 Ritual Chant

83

87 Flowing Chant "Ah"

103 Play

1st E♭ Alto Saxophone - 3

109 110 111 112 113 114

115 116 117 118 **119** 8 **127** With building intensity *ff*

128 **131** With great rage! 3 *f* 3 132 133 134

**135** *f* 136 137 138 139

140 141 *ff* 3 142 143 *f*

144 145 146 147 148

149 150 151 *ff* 152

**155** Primal! 7 *ff* 156

**163** cue: Horn 164 165 166 167 168

1st E♭ Alto Saxophone - 4

171 Building

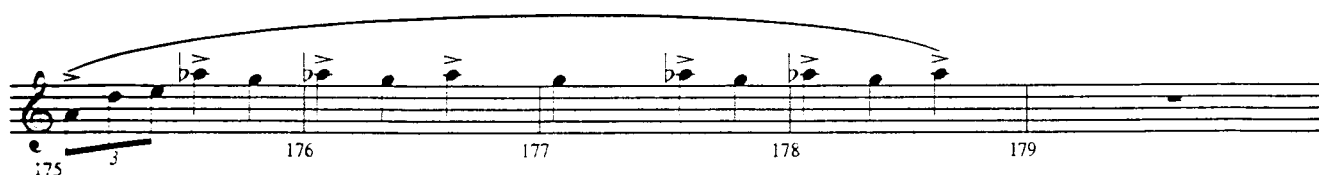
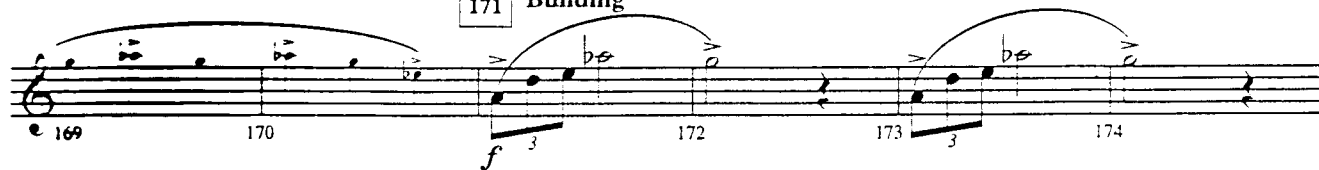

183 Drudgingly

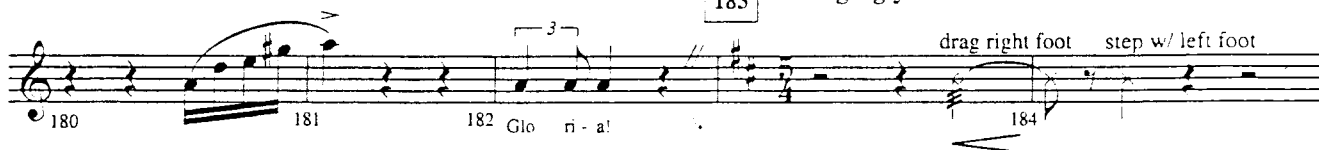

Soprano Sax solo  
gradually fading into the distance...

191

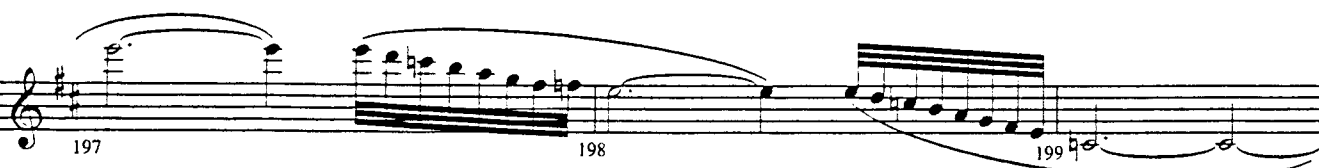
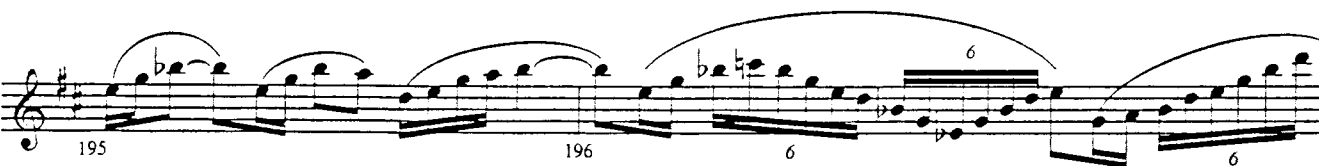
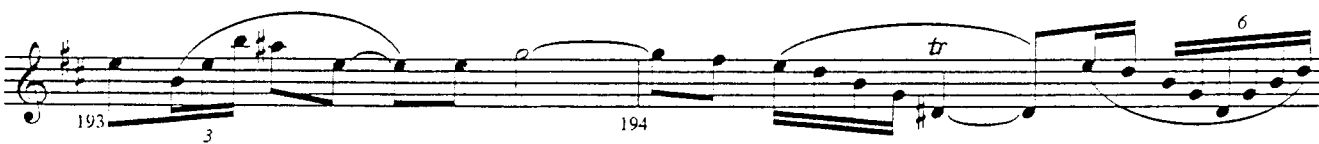

decresc. poco a poco

2ND E♭ ALTO SAXOPHONES

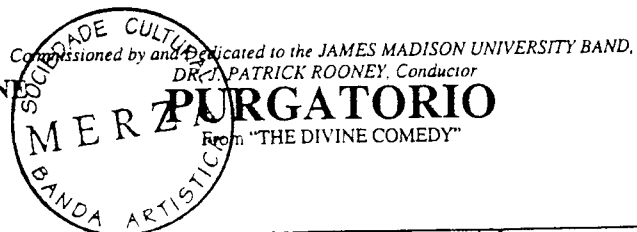

**PURGATORIO**

From "THE DIVINE COMEDY"

Composed and Arranged by  
by ROBERT W. SMITH (ASCAP)

*Cantabile*

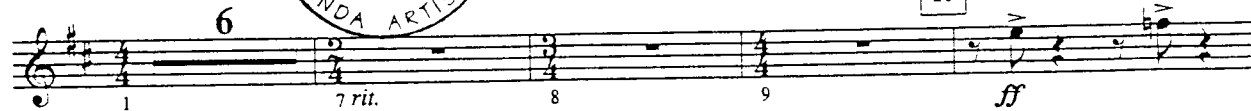

*Rubato*

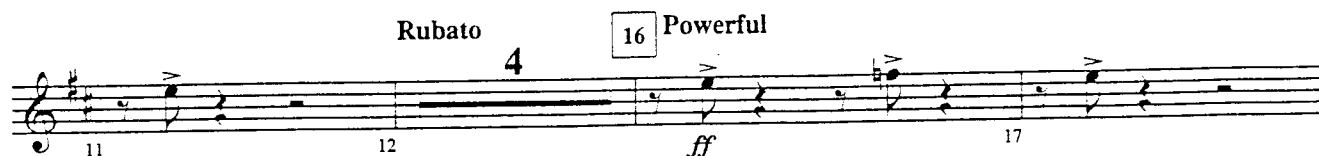

*Rubato*  
Soprano Sax solo

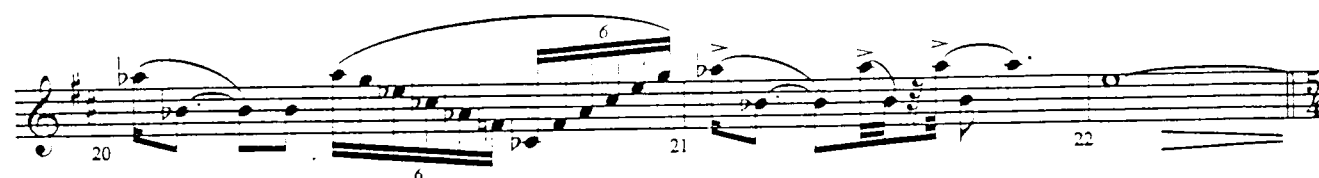
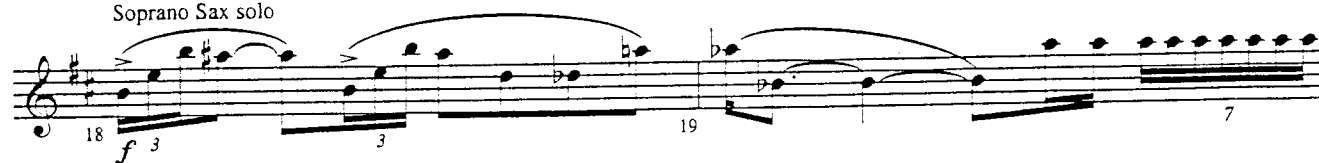

**23** *Drudgingly*

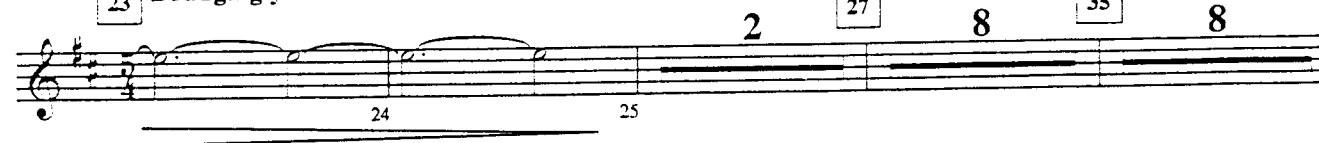

**43** Soprano Sax solo

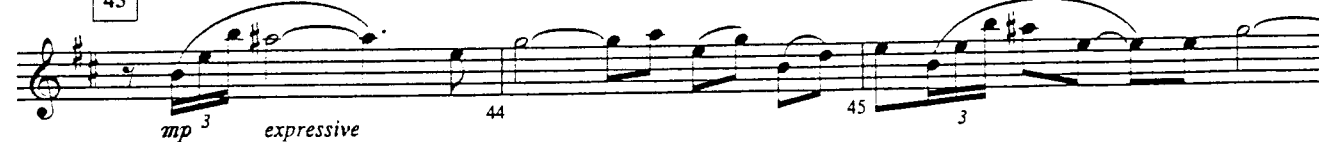

2nd E♭ Alto Saxophone - 2

**51 With building intensity**

**59 Furious!**

**63** cue: Horn

**73 Ritual Chant**

**83**

**87 Flowing Chant "Ah"**

**103 Play**

2nd E♭ Alto Saxophone - 3

109 110 111 112 113 114

115 116 117 118 **119** 8 **127** With building intensity *ff*

**131** With great rage! *f* 3 132 133 134

**135** *f* 136 137 138 139

140 141 *ff* 3 142 143 *f*

144 145 146 147 148

149 150 151 *ff* 152

**155** Primal! *ff* 7 153 154 156

**163** cue: Horn *f* 164 165 166 167 168

2nd Eb Alto Saxophone - 4

171 Building

170 171 172 173 174 175 176 177 178 179

183 Drudgingly

180 181 182 Glo ri - a! 183 184

drag right foot step w/ left foot

185 186 187 188

Soprano Sax solo  
gradually fading into the distance...

191

189 190 191 192

193 194

195 196

197 198 199

decresc. poco a poco

200 201 202 203

Composed by and Dedicated to the JAMES MADISON UNIVERSITY BAND,  
DR. J. PATRICK ROONEY, Conductor

# PURGATORIO

From "THE DIVINE COMEDY"

Composed and Arranged by  
by ROBERT W. SMITH (ASCAP)

Cantabile

10 Powerful

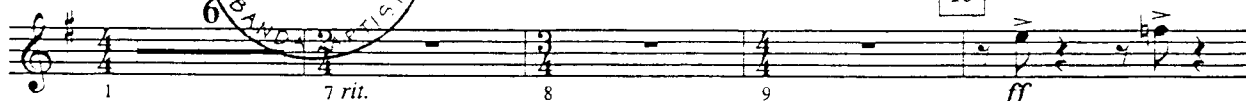

Rubato

16 Powerful

Rubato

23 Drudgingly

drag right foot

step w/ left foot

2

8

8

8

51 With building intensity 59 Furious!

8

ff

3

60

61

3

63

cue: Horn

73 Ritual Chant

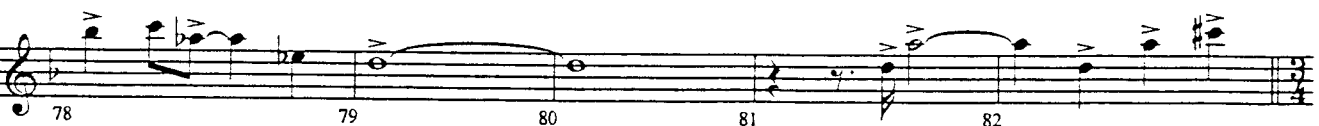

83

87 Flowing  
Chant "Ah"

3

mp

88

89

90

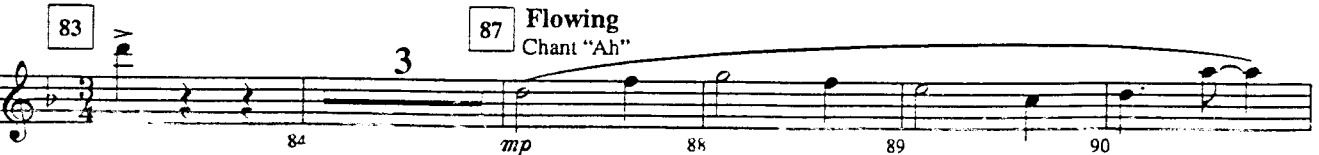

B♭ Tenor Saxophone - 2

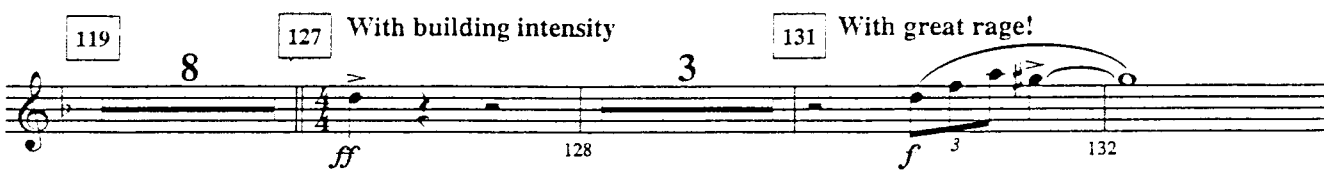
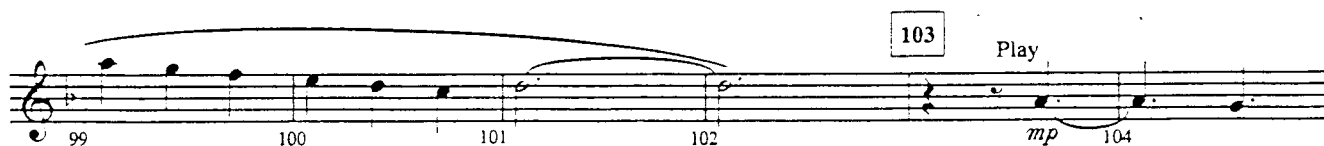
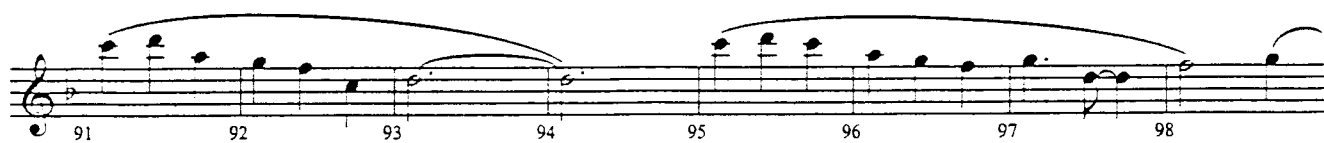

B $\flat$  Tenor Saxophone - 3

155 **Primal!** *ff* 7

163 *cuc. Horn* *f* 3 164 165 166 167 168 169

171 **Building** *f* 3 172 173 174 175 *cresc. poco a poco* 3

176 177 178 179 180 181

**Sing!** 183 **Drudgingly** *drag right foot step w/ left foot* 182 *Glo ri - a!* 184 185 186

191 *gradually fading into the distance...* 187 188 189 190 192

193 194 195 196 197 198

199 200 201 202 203

*decresc. poco a poco*

Composed by and Dedicated to the JAMES MADISON UNIVERSITY BAND,  
DR. J. PATRICK ROONEY, Conductor

E♭ BARITONE SAXOPHONE

# PURGATORIO

From "THE DIVINE COMEDY"

Composed and Arranged by  
by ROBERT W. SMITH (ASCAP)

Cantabile

10 Powerful

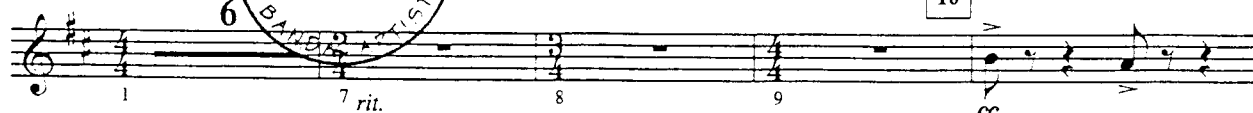

Rubato

16 Powerful

Rubato

23 Drudgingly

drag right foot

step w/ left foot

2

8

8

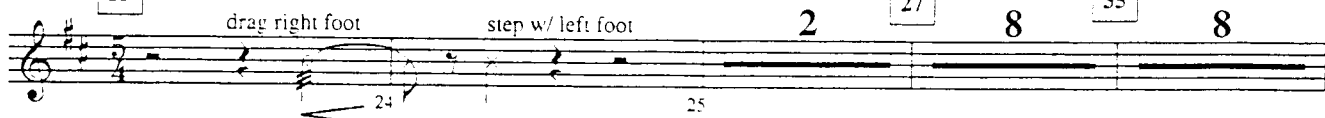

43

8

51

With building intensity

8

59

Furious!

3

60

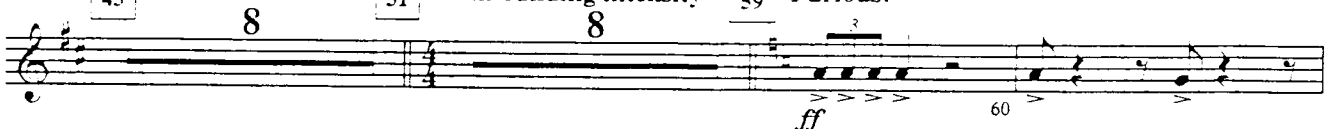

63

6

73

Ritual Chant

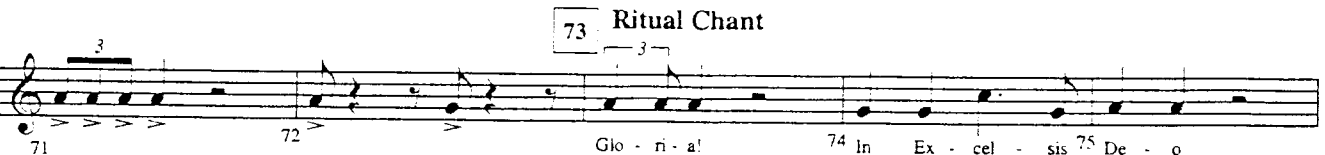

83

87

Flowing  
Chant "Ah"

mp

E♭ Baritone Saxophone - 2

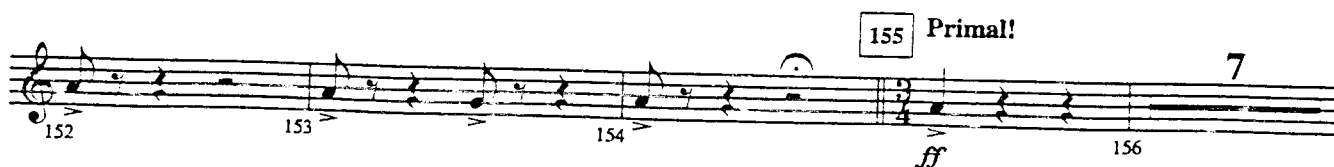
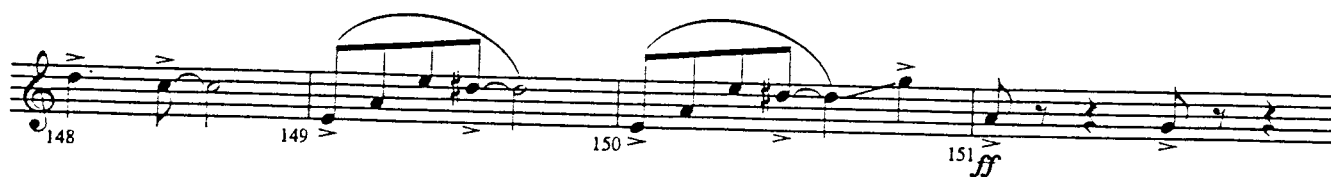
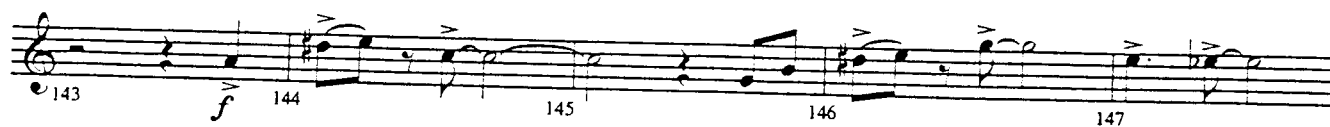
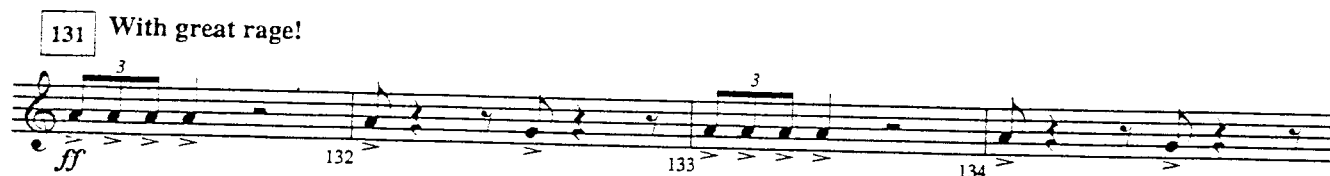
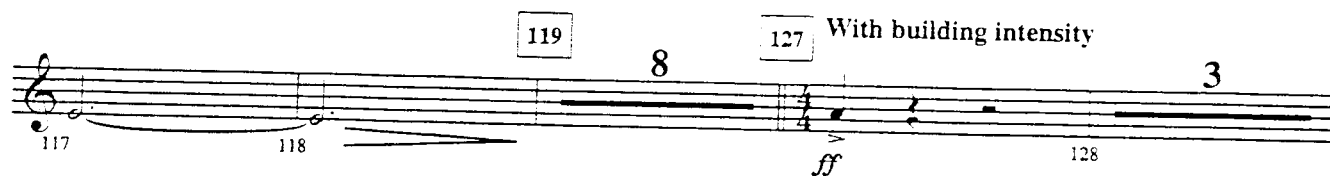
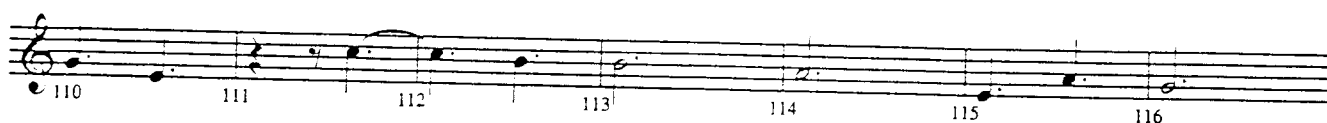

E♭ Baritone Saxophone - 3

163 8 171 **Building**

172 173 174

175 176 177 178 179

*cresc. poco a poco*

180 181 182 **Sing!** Gio - ri - a! 183 **Drudgingly** drag right foot step w/ left foot 184

185 186 187 188

189 190 191 *gradually fading into the distance...* 192

193 194 195 196

197 198 199 200

*decresc. poco a poco*

201 202 203

1ST HORN IN F

Commissioned by and Dedicated to the JAMES MADISON UNIVERSITY BAND,  
DR. J. PATRICK ROONEY, Conductor

**PURGATORIO**  
From "THE DIVINE COMEDY"

Composed and Arranged by  
ROBERT W. SMITH (ASCAP)

**Cantabile**

**Solo**

*mp*

1 2 3 4

5 6 7 *rit.* 8 9

**10 Powerful**

*ff*

**Rubato**

11 12 13 **3**

**16 Powerful tutti**

*ff*

**Solo**

**Rubato**

17 18 19 **4**

**23 Drudgingly**

drag right foot

step w/ left foot

24 25 26

**27**

28 29 30

31 32 33 34

**35**

36 37 38

39 40 41 42

1st Horn in F - 2

43

44 45 46

47 48 49 50

51 With building intensity 59 Furious!

8

ff 3 60

63

61 62 64

3

65 66 67

68 69 70 71

2

73 Ritual Chant

74 75 76

77 78 79 80

83

81 82 84 85

1st Horn in F - 3

87 Flowing 16 103

86 *mf* 104 105 106

107 108 109 110 111 112

113 114 115 116 117 118

119 8 127 With building intensity 3 131 With great rage!

*ff* 128 *f* 132

133 134 135 *f* 136 137

138 139 140 141 *ff* 3 142

143 144 *f* 145 146 147

148 149 150 151 *ff*

152 *sf p* 153 154 155 Primal! 7

*ff* 156

1st Horn in F - 4

163 *guttural!*

164 165 166 167 168 169

171 **Building**

170 172 173 174

175 176 177 178 179 *mp* 180

*cresc. poco a poco*

*flutter*

181 *ff* 182 **Sing!** *Glo ri - a!* 183 **Drudgingly** 184

*drag right foot* *step w/ left foot*

185 186 187 188 189 190

191 *gradually fading into the distance...* 192 193 194

195 196 197 198

199 200 201 202 203

*decresc. poco a poco*

2ND HORN IN F

Commissioned by and Dedicated to the JAMES MADISON UNIVERSITY BAND,  
DR. J. PATRICK ROONEY, Conductor

**PURGATORIO**  
From "THE DIVINE COMEDY"

Composed and Arranged by  
by ROBERT W. SMITH (ASCAP)

**Cantabile**

**Solo**

*mp*

1 2 3 4

5 6 7 *rit.* 8 9

**10 Powerful** **Rubato** 3

*ff* 11 *sf p* 12 13

**16 Powerful** **Rubato** 4

*ff* 17 18 19

**23 Drudgingly**

drag right foot step w/ left foot

24 25 26

**27**

28 29 30

31 32 33 34

**35**

36 37 38

39 40 41 42

2nd Horn in F - 2

43

44 45 46

47 48 49 50

51 With building intensity 59 Furious!

8

*ff* 3 60

63

61 62 64

3 *f*

65 66 67

68 69 70 71

2

73 Ritual Chant

74 75 76

77 78 79 80

83

81 82 84 85

2nd Horn in F - 3

86 87 **Flowing** 103 **16**

*mf* 104 105 106

107 108 109 110 111 112

113 114 115 116 117 118

119 **8** 127 **With building intensity** **3** 131 **With great rage!**

*ff* 128 *f* 3 132

135

133 134 *f* 136 137

138 139 140 141 *ff* 3 142

143 *f* 144 145 146 147

148 149 150 151 *ff*

155 **Primal!** **7**

152 *sf p* 153 154 *ff* 156

2nd Horn in F - 4

163 *guttural!*

164 165 166 167 168 169

171 **Building**

170 172 173 174

175 176 177 178 179 *flutter* *mp* 180

*cresc. poco a poco*

181 *ff* 182 **Sing!** *3* **Drudgingly** 183 *drag right foot* *step w/ left foot* 184

Glo ri - a!

185 186 187 188 189 190

191 *gradually fading into the distance...* 192 193 194

195 196 197 198

199 200 201 202 203

*decresc. poco a poco*

3RD HORN IN F

Commissioned by and Dedicated to the JAMES MADISON UNIVERSITY BAND,  
DR. J. PATRICK ROONEY, Conductor

**PURGATORIO MERZ**  
From "THE DIVINE COMEDY"

Composed and Arranged by  
by ROBERT W. SMITH (ASCAP)

**Cantabile** **6**

1 7 rit. 8 9 **ff**

**10 Powerful**

**Rubato** **4** **16 Powerful** **Rubato** **5**

11 12 **ff** 17 18

**23 Drudgingly**

drag right foot step w/ left foot

24 25 26

**27**

28 29 30

**31**

32 33 34

**35**

36 37 38

**39**

40 41 42

**43**

44 45 46

**47**

48 49 50

3rd Horn in F - 2

51 With building intensity 59 Furious!

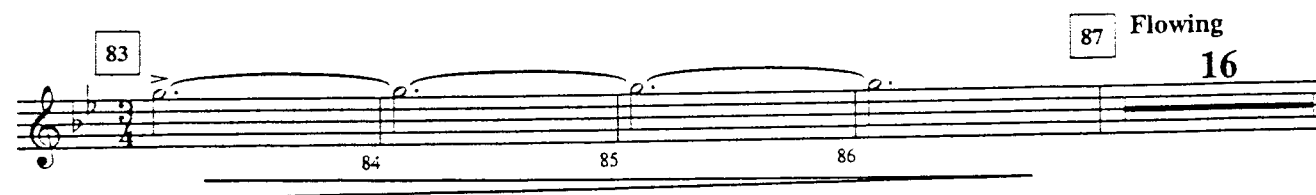

3rd Horn in F - 3

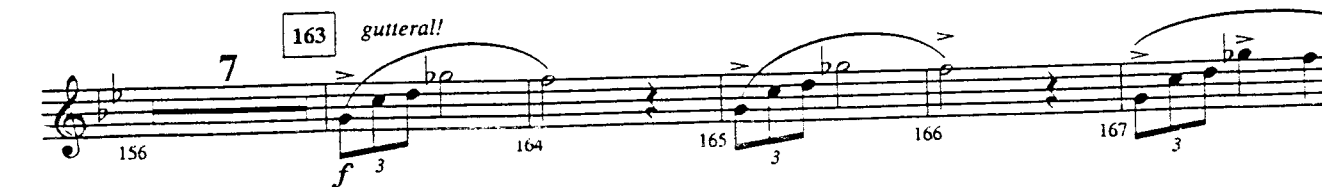
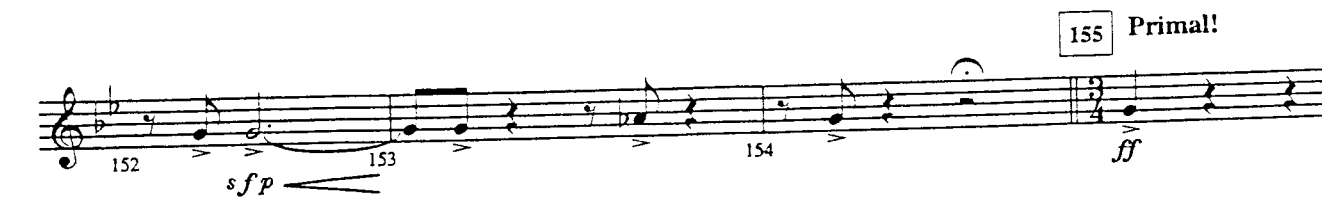
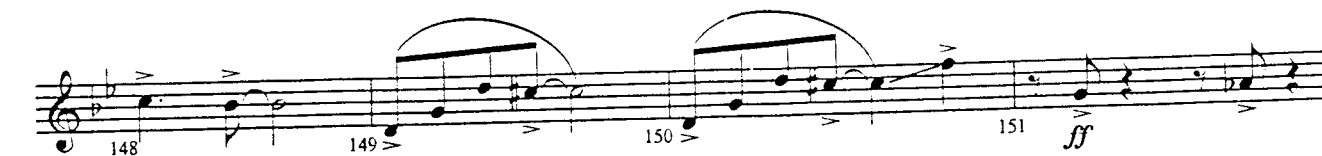
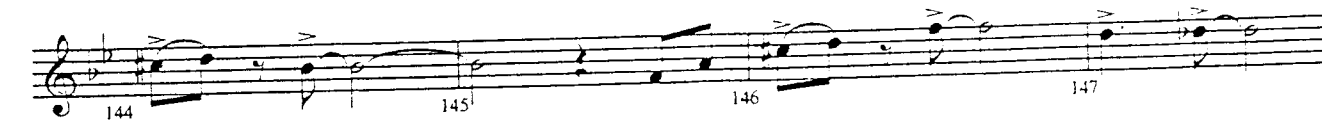
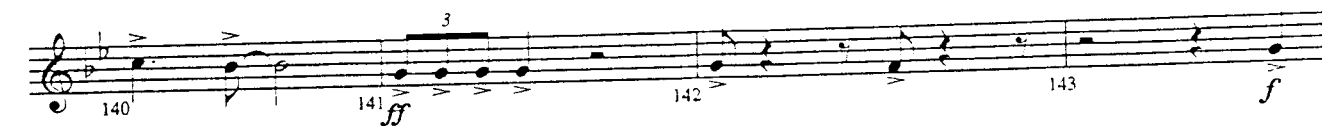
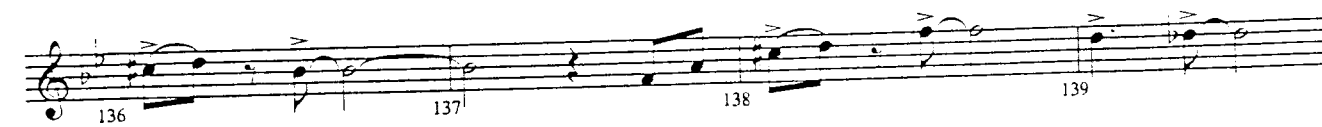
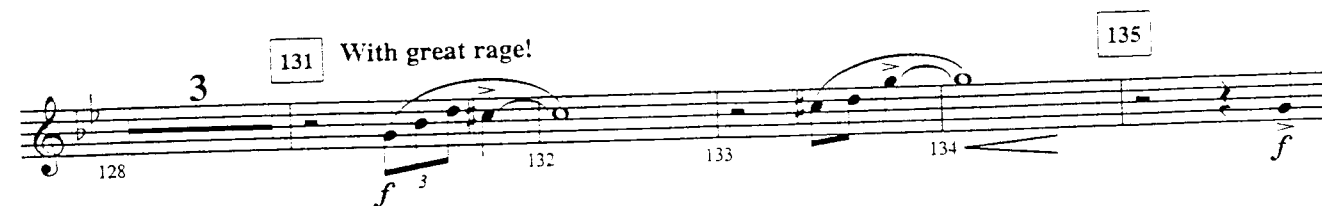
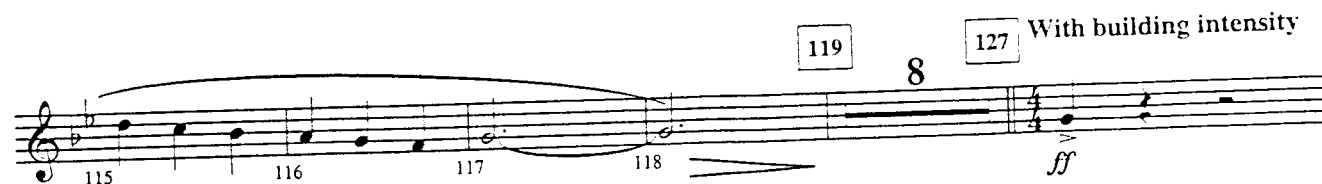

3rd Horn in F - 4

171 **Building**

168 169 170 172 173

174 175 176 177 178 179 *mp*

*cresc. poco a poco*

flutter

183 **Drudgingly**

Sing!

180 181 *ff* 182 Glo ri - a! 184

185 186 187 188

191 *gradually fading into the distance...*

189 190 192

193 194 195 196

197 198 199 200

*decresc. poco a poco*

201 202 203

4TH HORN IN F

Commissioned by and Dedicated to the JAMES MADISON UNIVERSITY BAND  
DR. J. PATRICK ROONEY, Conductor

**PURGATORIO**  
From "THE DIVINE COMEDY"

Composed and Arranged by  
by ROBERT W. SMITH (ASCAP)

**Cantabile** **6**

1 7 rit. 8 9

**10 Powerful**

**Rubato** **4** **16 Powerful** **Rubato** **5**

11 12 17 18

**23 Drudgingly**

drag right foot step w/ left foot

24 25 26

**27**

28 29 30

**31**

32 33 34

**35**

36 37 38

**39**

40 41 42

**43**

44 45 46

**47**

48 49 50

4th Horn in F - 2

51 With building intensity 59 Furious!

8

ff

60

61 62 63 f

64

65 66 67 68

69 70 71 73 Ritual Chant 74

2

75 76 77 78

79 80 81 82

83 84 85 86 87 Flowing 16

103 mf 104 105 106

107 108 109 110

4th Horn in F - 3

111 112 113 114

115 116 117 118

119 127 **With building intensity**

128 131 **With great rage!** 132 133 134 135

136 137 138 139

140 141 142 143

144 145 146 147

148 149 150 151

152 153 154 155 **Primal!**

156 163 **guttural!** 164 165 166 167

*ff* *f* *ff* *sf p* *f* *ff*

3 8 3 7 3

4th Horn in F - 4

171 **Building**

168 169 170 172 173

174 175 176 177 178 179 *mp*

*cresc. poco a poco*

183 **Drudgingly**

Sing!

180 181 182 Glo ri - a! 184

*ff*

185 186 187 188

191 *gradually fading into the distance...*

189 190 192

193 194 195 196

197 198 199 200

*decresc. poco a poco*

201 202 203

1ST B $\flat$  TRUMPET

Commissioned by and Dedicated to the JAMES MADISON UNIVERSITY BAND,  
DR. J. PATRICK ROONEY, Conductor

# PURGATORIO

From "THE DIVINE COMEDY"

Composed and Arranged by  
by ROBERT W. SMITH (ASCAP)

Cantabile

1st B♭ Trumpet - 2

51 With building intensity 8

59 Furious! *ff* 3

63 6

69 *ff* 3

73 Ritual Chant

Glo - ri - a! 74 In Ex - cel - sis 75 De - o 76 Glo - ri - a! 3

77 In Ex - cel - sis 78 De - o 79 *ff* 3 80

81 3 82 83 84 3

87 Flowing Chant "Ah" *mp*

88 89 90 91 92

93 94 95 96 97 98

103 Harmon (stem out) Play *mp* 104

99 100 101 102

1st B♭ Trumpet - 3

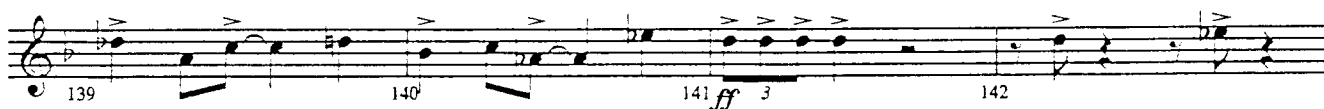
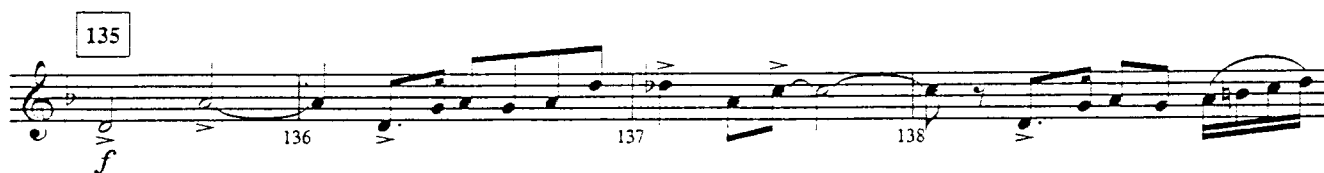
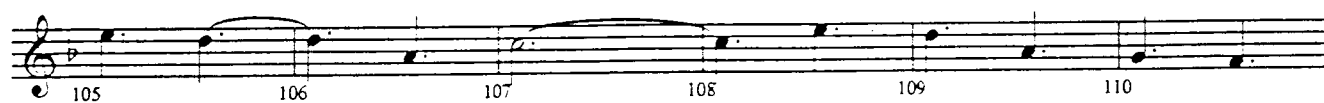

1st B $\flat$  Trumpet - 4

155 Primal! 7 163 8 171 Building

*ff* 156 *f*

172 173 174 175 *mp*

*cresc. poco a poco*

176 177 178 179 2

*ff*

Sing! 183 Drudgingly

181 182 184

Glo ri - a! drag right foot step w/ left foot

185 186 187 188

191 *gradually fading into the distance...*

189 190 192

193 194 195 196

197 198 199 200

*decresc. poco a poco*

201 202 203

2ND B $\flat$  TRUMPET

Commissioned by and Dedicated to the JAMES MADISON UNIVERSITY BAND,  
by J. PATRICK ROONEY, Conductor

**PURGATORIO**  
from "THE DIVINE COMEDY"

Composed and Arranged by  
by ROBERT W. SMITH (ASCAP)

**Cantabile** 6

1 7 rit. 8 9

**10 Powerful**

**Rubato** 4 **16 Powerful** **Rubato** 5

11 12 17 18

**23 Drudgingly**

drag right foot step w/ left foot

24 25 26

**27**

28 29 30

**35**

36 37 38

**43**

44 45 46

47 48 49 50

2nd Trumpet - 2

51 With building intensity 8 59 Furious! 3

60

61 3 62 63 6 64 3

70 71 72 73 Ritual Chant 3

Glo - ri - a!

74 In Ex - cel - sis 75 De - o 76 Glo - ri - a! 77 In Ex - cel - sis 78 De - o

79 3 80 81 3 82

83 3 84 87 Flowing 3 88 89 90 Chant "Ah" mp

91 92 93 94

95 96 97 98 99 100

103 Harmon (stem out) Play 104 105 106 mp

101 102

2nd Trumpet - 3

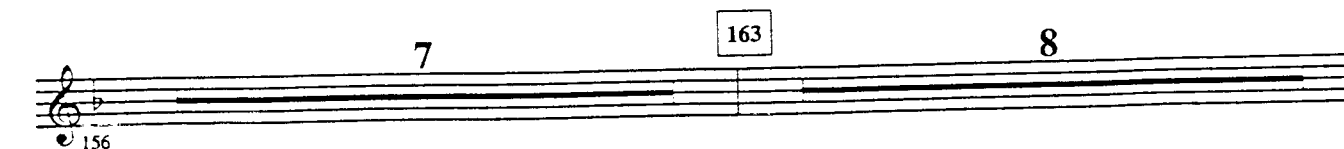
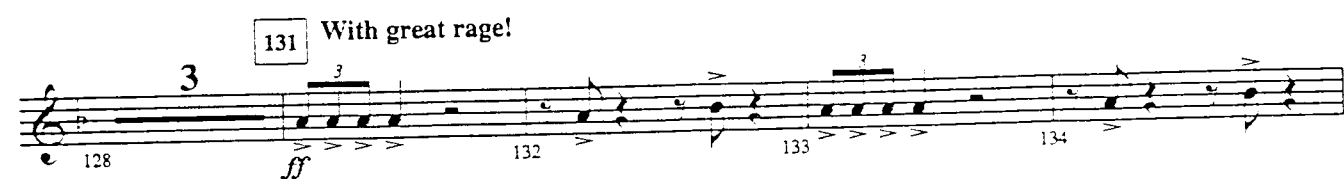

2nd Trumpet - 4

171

172 173 174 175 *mp*  
*cresc. poco a poco*

176 177 178 179 *ff*

Sing! 183 Drudgingly

181 182 183 184  
Glo ri - a!

185 186 187 188

191 gradually fading into the distance...

189 190 191 192

193 194 195 196

197 198 199 200  
*decresc. poco a poco*

201 202 203

3RD B $\flat$  TRUMPET

Commissioned by and Dedicated to the JAMES MADISON UNIVERSITY BAND,  
DR. J. PATRICK ROONEY, Conductor

**PURGATORIO**  
From "THE DIVINE COMEDY"

Composed and Arranged by  
by ROBERT W. SMITH (ASCAP)

**Cantabile** **6** **rit.** **10 Powerful** **ff**

**Rubato** **4** **16 Powerful** **Rubato** **5**

**23** **Drudgingly** **drag right foot** **step w/ left foot**

**27**

**35**

**43**

1 2 3 4 5 6 7 8 9 10 11 12 13 14 15 16 17 18 19 20 21 22 23 24 25 26 27 28 29 30 31 32 33 34 35 36 37 38 39 40 41 42 43 44 45 46 47 48 49 50

3rd Trumpet - 2

**51** With building intensity **59** Furious!

**63** **69** *ff*

**73** Ritual Chant  
Glo - ri - a!

**74** In Ex - cel - sis **75** De - o **76** Glo - ri - a! **77** In Ex - cel - sis **78** De - o

**79** *ff* **80** **81** **82**

**83** **87** Flowing  
Chant "Ah"  
*mp*

**91** **92** **93** **94** **95**

**96** **97** **98** **99** **100**

**103** Harmon (stem out)  
Play  
*mp* **104** **105** **106**

**101** **102**

3rd Trumpet

107 108 109 110 111 112 113

114 115 116 117 118

119 8

127 With building intensity 3 131 With greater age! 3 ff

132 133 134 135 136

137 138 139 140

141 142 143 144

145 146 147 148

149 150 151 ff 152 153

154 155 Primal! 7 163 8

156

Flutter *sf p* *ff*

3rd Trumpet - 4

171 Building

183 Drudgingly

191 gradually fading into the distance...

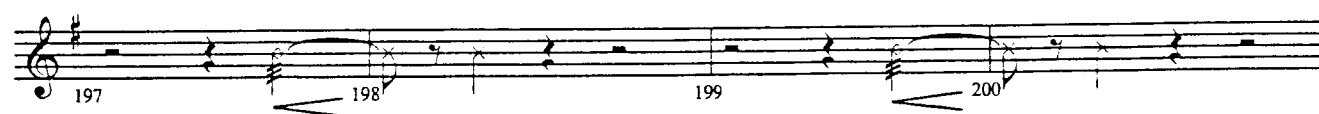
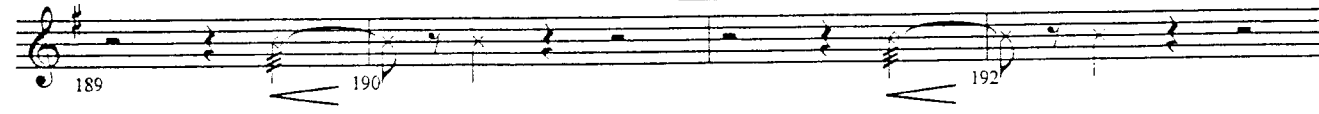

decresc. poco a poco

# PURGATORIO

From "THE DIVINE COMEDY"

Composed and Arranged by  
by ROBERT W. SMITH (ASCAP)

Cantabile

10 Powerful

0

1 7 *rit.* 8 9 *ff*

Rubato 4 16 Powerful Rubato 5

11 12 *ff* 17 18

23 Drudgingly

drag right foot step w/ left foot

24 25 26

27

28 29 30

31 32 33 34

35

36 37 38

39 40 41 42

43

44 45 46

47 48 49 50

1st Trombone - 2

51 With building intensity 59 Furious!

8

60

61 3 62 63 6 69 *ff* 3

70 71 3 72 73 Ritual Chant 3 Glo - ri - a!

74 In Ex - cel - sis 75 De - o 76 Glo - ri - a! 77 In Ex - cel - sis

78 De - o 79 *ff* 3 80 81 3

82 83 84 87 Flowing Chant "Ah" 3 *mp* 88

89 90 91 92 93 94

95 96 97 98 99

100 101 102 103 Play *mp* 104

1st Trombone - 3

105 106 107 108 109

110 111 112 113 114

115 116 117 118 119 8

127 With building intensity 3 131 With great rage! ff 128 ff 3 132

133 3 134 135 4 "pick a note" 139 p 140

141 ff 3 142 143 f 144 145

146 147 148 149

150 151 ff 152 153

154 flutter sf p 155 Primal! ff 156 163 7 8

1st Trombone - 4

171 **Building**

*f*

172 *div.*

173

174

175 *mp*

*cresc. poco a poco*

176

177

178

179 *ff*

2

181

182 **Sing!**

Glo ri - a!

183 **Drudgingly**

drag right foot

184

185

186

187

188

189

190

191 **gradually fading into the distance...**

192

193

194

195

196

197

7

3RD TROMBONE

Commissioned by and Dedicated to the JAMES MADISON UNIVERSITY BAND,  
DR. J. PATRICK ROONEY, Conductor

**PURGATORIO**  
From "THE DIVINE COMEDY"

Composed and Arranged by  
by ROBERT W. SMITH (ASCAP)

Cantabile

6

10

Powerful

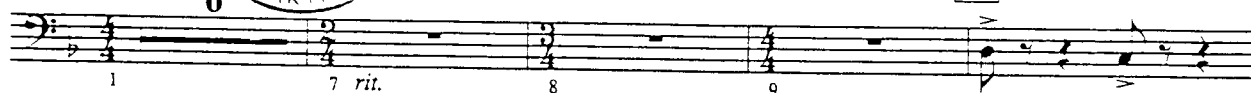

Rubato

16

Powerful

Rubato

23

Drudgingly

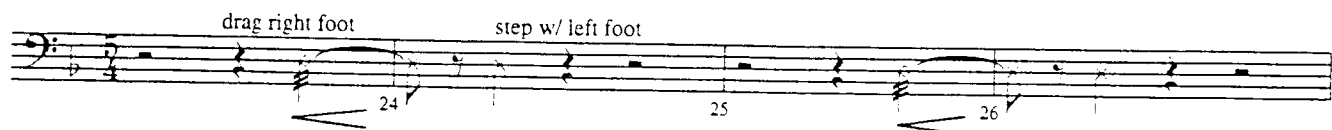

27

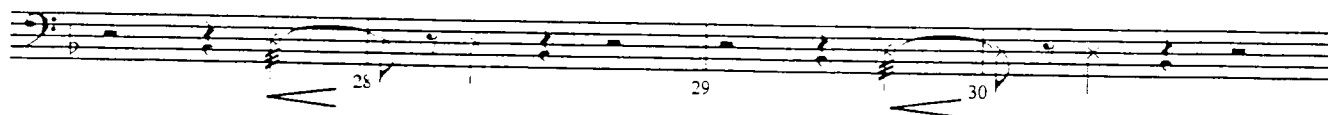

35

43

3rd Trombone - 2

51 With building intensity 59 Furious!

8

60

63

6

66

73 Ritual Chant

70

71

72

Glo - ri - a!

74

In Ex - cel - sis

75

De - o

76

Glo - ri - a!

77

In Ex - cel - sis

78

De - o

79

80

81

83

87 Flowing Chant "Ah"

82

84

88

89

90

91

92

93

94

95

96

97

98

99

103 Play

100

101

102

104

*ff*

*ff*

*mp*

*mp*

3rd Trombone - 3

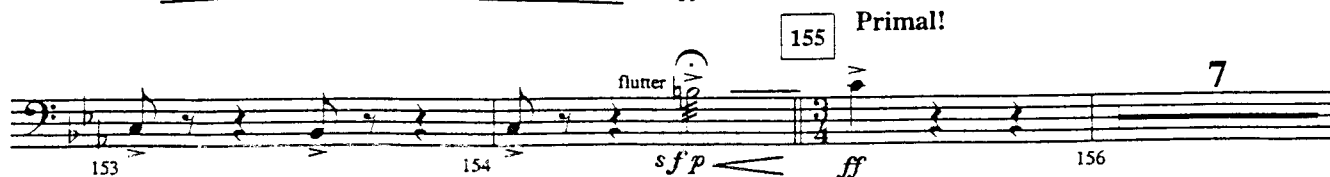
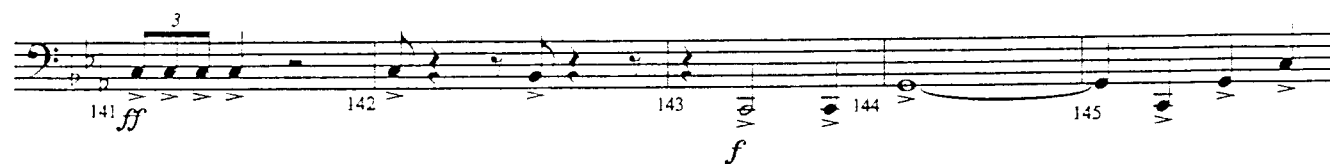
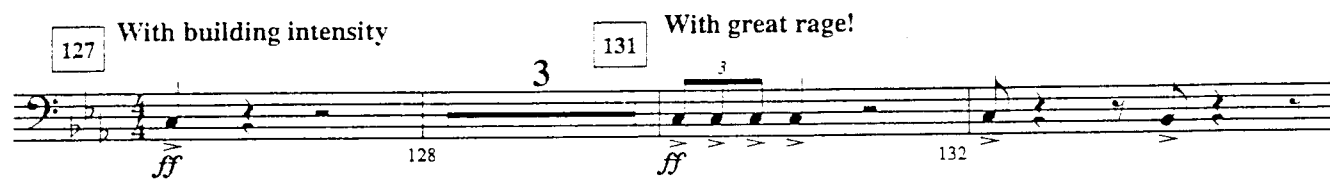
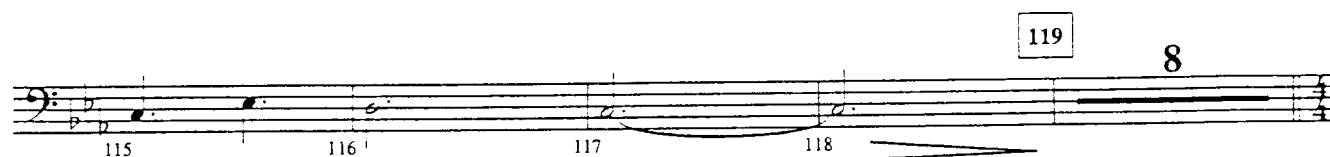
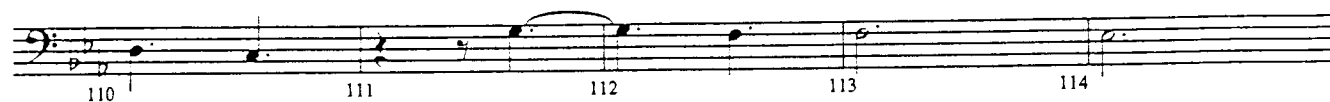

3rd Trombone - 4

163 8

171 **Building**

Sing!

2 3

183 **Drudgingly**

drag right foot      step w/ left foot

191 *gradually fading into the distance...*

7

BARITONE

Commissioned by and Dedicated to the JAMES MADISON UNIVERSITY BAND,  
DR. J. PATRICK ROONEY, Conductor

# PURGATORIO

From "THE DIVINE COMEDY"

Composed and Arranged by  
by ROBERT W. SMITH (ASCAP)

Cantabile

6

10

Powerful

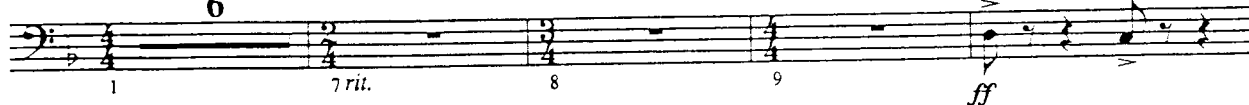

Rubato

4

16

Powerful

Rubato

5

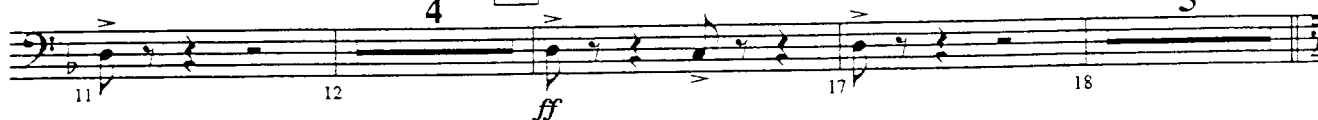

23

Drudgingly

drag right foot

step w/ left foot

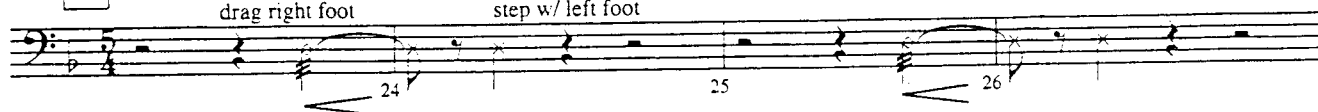

27

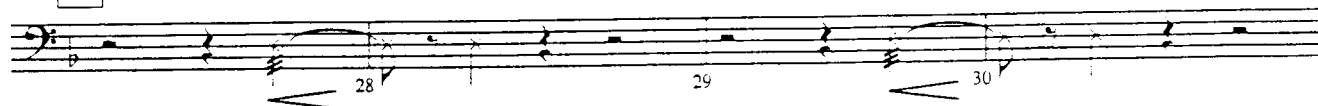

35

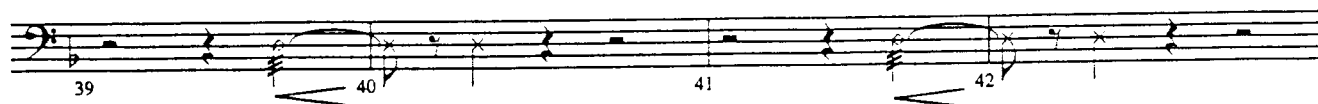
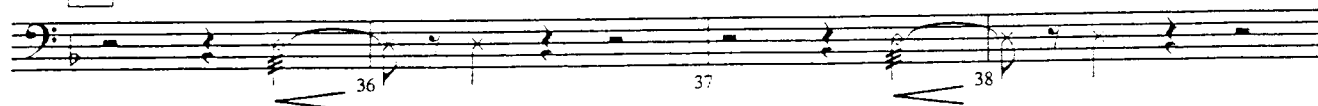

43

Baritone - 2

51 With building intensity 59 Furious!

8

*ff* 3

60 61 3

63

6

*ff* 3

62 69 70 71 3

73 Ritual Chant

3

72 Glo - ri - a! 74 In Ex - cel - sis 75 De - o

3

76 Glo - ri - a! 77 In Ex - cel - sis 78 De - o 79 *ff* 3

83

80 81 3 82

87 Flowing Chant "Ah"

3

*mp* 84 88 89 90

91 92 93 94

95 96 97 98 99

103

100 101 102

Baritone - 3

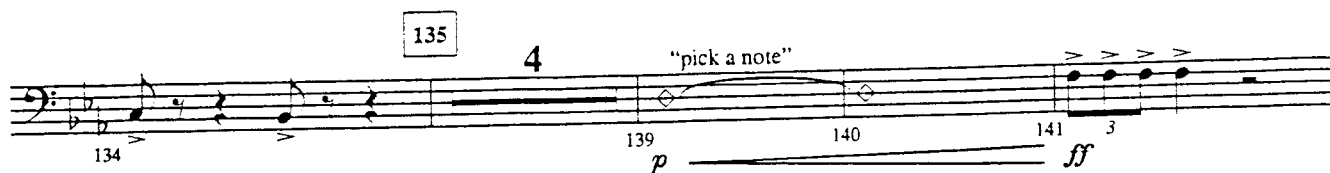
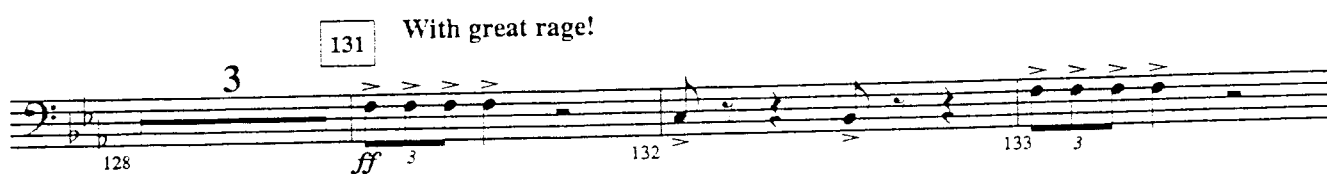
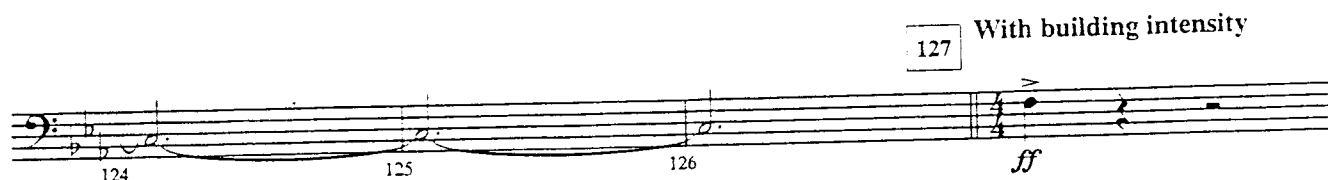
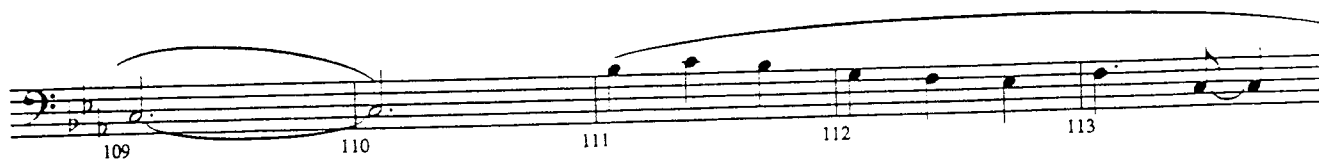
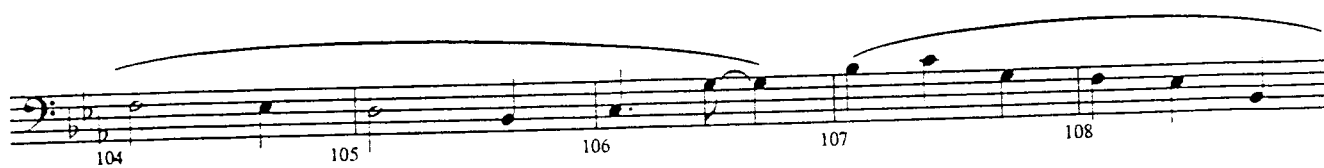

Baritone - 4

150 *ff* 151 152 153

154 *ff* 155 **Primal!** 156 163 7 8

171 **Building** 172 173 174 175 *cresc. poco a poco*

176 177 178 179 *mp* 180 *flutter*

181 *ff* 182 **Sing!** *Glo ri - a!* 183 **Drudgingly** 184 *drag right foot* *step w/ left foot*

185 186 187 188

189 190 191 *gradually fading into the distance...* 192

193 194 195 196 197 7

TUBA

Commissioned by and Dedicated to the JAMES MADISON UNIVERSITY BAND,  
DR. J. PATRICK ROONEY, Conductor

# PURGATORIO

From "THE DIVINE COMEDY"

Composed and Arranged by  
by ROBERT W. SMITH (ASCAP)

**Cantabile**

**10 Powerful**

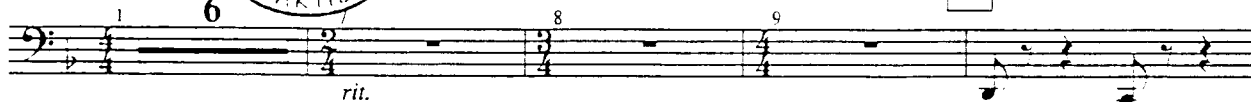

**Rubato**

**16 Powerful**

**Rubato**

**23 Drudgingly**

**27**

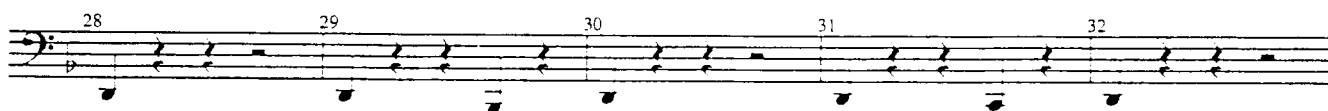
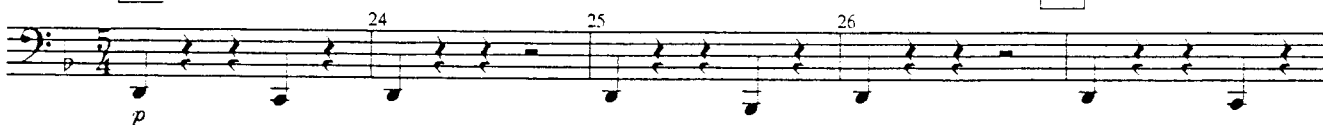

**35**

**43**

**51 With building intensity**

**59 Furious!**

**63**

Tuba - 2

69 3 70 71 3 72

*ff*

73 **Ritual Chant** 74 75 76 3 77

Glo - ri - a! In Ex - cel - sis De - o Glo - ri - a! In Ex - cel - sis

78 79 3 80 81 3

*ff*

82 83 84 85 86 **87 Flowing Chant "Ah"** *mp*

88 89 90 91 92 93

94 95 96 97 98 99

100 101 102 **103** Play 104 105 106 *mp*

107 108 109 110 111 112 113 114

115 116 117 118 **119** 8 **127** With building intensity 128 3 *ff*

Tuba - 3

131 With great rage!

132 133 134 135 4

139 "pick a note" 140 141 142 143

144 145 146 147 148

149 150 151 152 153 154

155 Primal! 156 7 163 8 171 Building 172 7 173

174 175 176 177 178 179 2 181

Sing! 182 3 183 Drudgingly 184 185 186

Glo ri - a! mp

187 188 189 190 191 gradually fading into the distance... 192

193 194 195 196 197

198 199 200 201 202 203

decresc. poco a poco

TIMPANI

Commissioned by and Dedicated to the JAMES MADISON UNIVERSITY BAND,  
DR. J. PATRICK ROONEY, Conductor

# PURGATORIO

From "THE DIVINE COMEDY"

Composed and Arranged by  
by ROBERT W. SMITH (ASCAP)

6 **10 Powerful**

1 7 *rit.* 8 9 *mf* *ff*

**Rubato** **16 Powerful**

11 12 15 *mf* *ff* 17

**Rubato** **23 Drudgingly** **27** **35** **43**

5 4 8 8 8

18

**51 With building intensity**

4 3 3 3 3

55 *p* *cresc. poco a poco* 56 57 58

**59 Furious!** **63**

3 3 3 3 2 2 2

*ff* *mf* 60 61 62 *mf* 64 65 66

67 68 69 70 71 72

**73 Ritual Chant**

3 3 3 3 2 3

74 75 76 77

**83**

3 3 3 3 3 3 2

78 79 80 81 82 *ff*

**87 Flowing** **103** **119** **127 With building intensity**

3 16 16 7

84 126 *p*

Timpani - 2

131 With great rage!

135

143

155 Primal!

163

171 Building

179 Solo

183 Drudgingly

191 gradually fading into the distance...

182 Sing! Glo ri - a!

128 129 *p* 130 *ff* *mf*

132 133 134 *mf* 136 137 138 139

140 141 142

143 144 145 146 147 148 149 150

151 *ff* 152 153 154 156 *ff*

157 158 159 160 161 162 *mf* 164

165 166 167 168 169 170 172

173 174 175 *cresc. poco a poco* 176

177 178 179 *f* 180 181 *ff*

182 183 191

8 13

**PERCUSSION I**  
(Snare Drum, Taiko Drum  
(opt. low Tom-Tom),

Composed and Arranged by DR. J. PATRICK ROONEY, Conductor  
Dedicated to the JAMES MADISON UNIVERSITY BAND.  
From "THE DIVINE COMEDY"

**PURGATORIO**

Composed and Arranged by  
by ROBERT W. SMITH (ASCAP)

**Cantabile**

6 7 *rit.* 8 9 10 **Powerful** 11

Snare Drum *ff*

**Rubato**

**Powerful**

**Rubato**

**Drudgingly**

4 16 17 18 23 27 8

*ff*

**With building intensity**

Taiko Drum (opt. low tom)

35 43 8 51 52 53 54

*p*

55 *f* 56 57 58

**Furious!**

59 60 61 62 63 64 65 66

*ff* *mf* *mf*

67 68 69 70 71 72

**Ritual Chant**

73 74 75 76 77 78 79 80

81 82 83

*ff*

**Flowing**

**With building intensity**

84 87 103 16 119 7 126 *p* 127 128 129 130

*ff* *p*

131 With great rage!

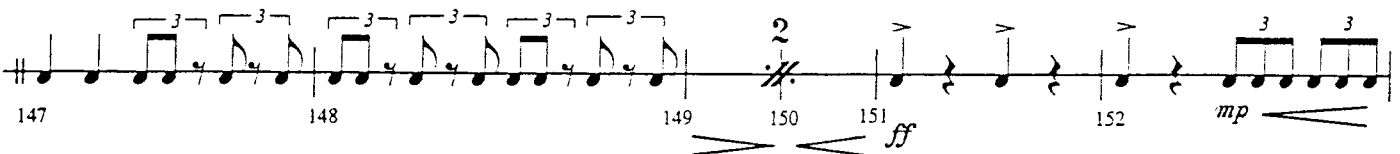
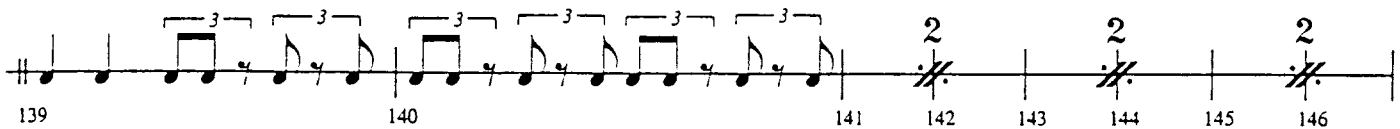

155 Primal!

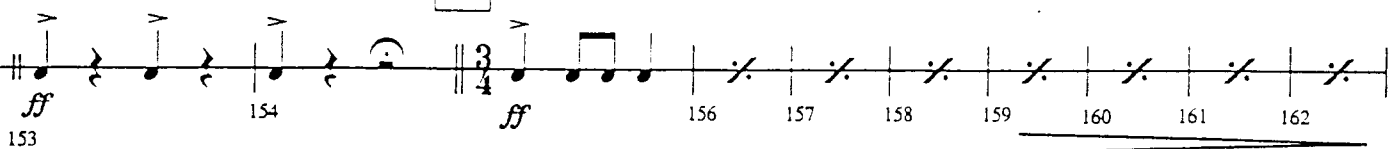

163

171 Building

Sing!

183 Drudgingly

191 gradually fading into the distance...

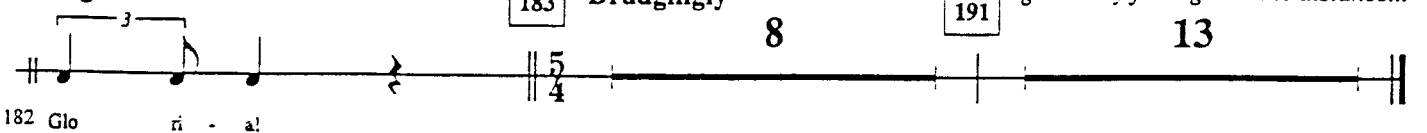

Commissioned by and Dedicated to the JAMES MADISON UNIVERSITY BAND.

DR. J. PATRICK ROONEY, Conductor

# PURGATORIO

From "THE DIVINE COMEDY"

Composed and Arranged by  
by ROBERT W. SMITH (ASCAP)

Percussion II - 2

131 With great rage!

128 129 130 *f* *ff* *mf*

135

132 133 134 136 137 138 139 *mf*

140 141 142 143 144 145 146 147

148 149 150 151 152 *ff*

155 Primal!

153 154 156 157 158 *ff*

163

159 160 161 162 163 164 *mf*

171 Building

165 166 167 168 169 170 172 173

174 175 176 177 178 179 *cresc. poco a poco*

Sing!

183 Drudgingly

191

gradually fading into the distance...

182 Glo ri - a! 8 13

**PERCUSSION III**  
(Crash Cymbals, Suspended Cymbal,  
Large Beaded Gourd, Cabasa)

Commissioned by and Dedicated to the JAMES MADISON UNIVERSITY BAND,  
DR. J. PATRICK ROONEY, Conductor

**PURGATORIO**  
From "THE DIVINE COMEDY"

Composed and Arranged by  
by ROBERT W. SMITH (ASCAP)

**Cantabile** 6

1 7 *rit.* 8 9

**Powerful** 10

*ff* chokes

**Rubato** 4 16

**Powerful**

*ff* chokes

**Rubato** 5

11 12 17 18

**23 Drudgingly**  
Cabasa

5/4 *mp*

24 25

**27**

26 28

29 30 31

32 33 34

**35**

36 37

38 39 40

**43**

41 42

Percussion III - 2

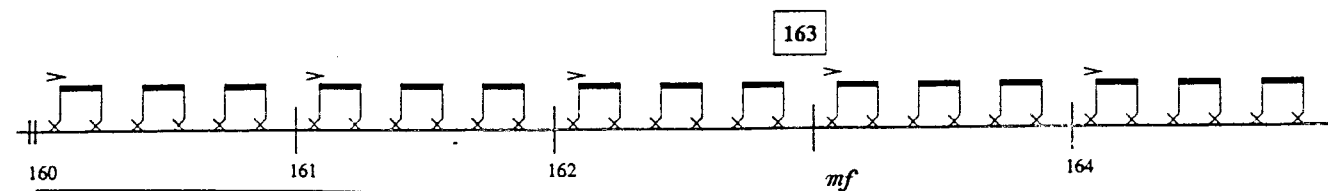
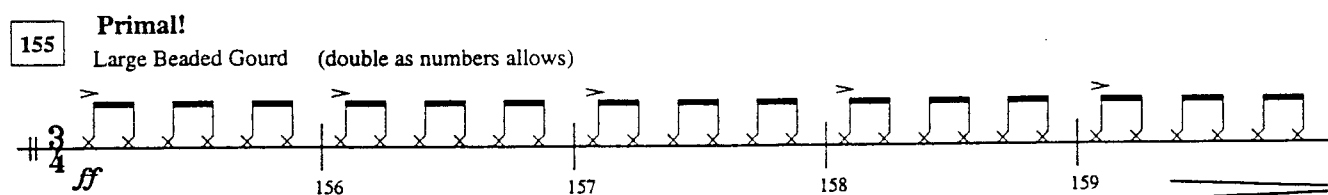
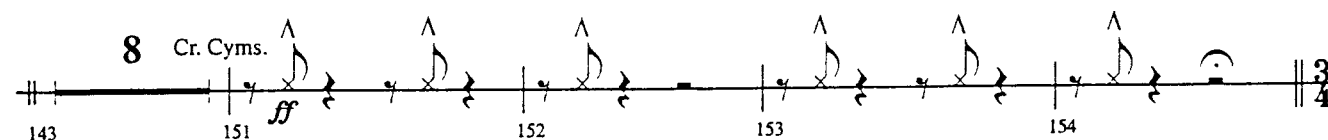
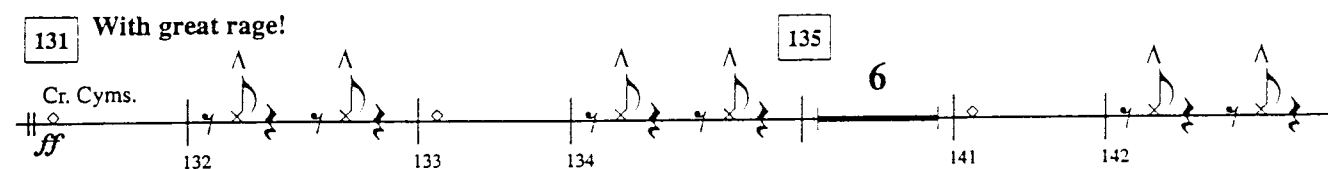
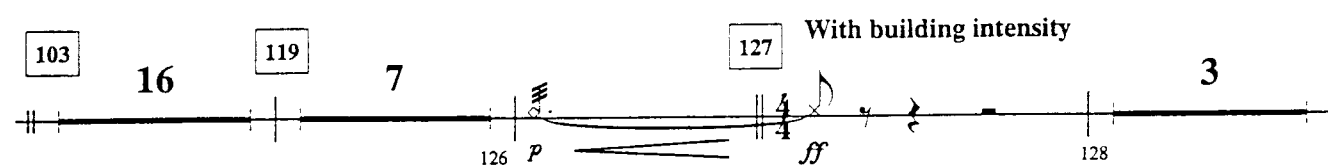
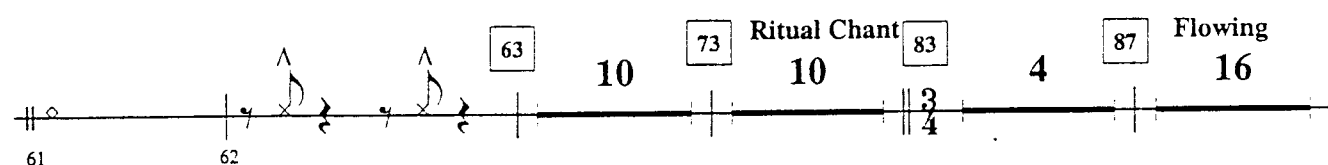
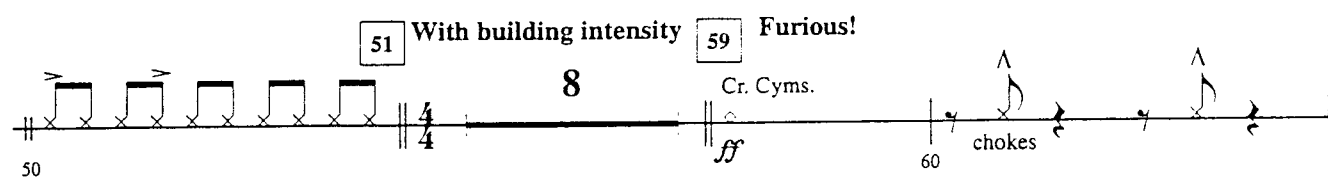
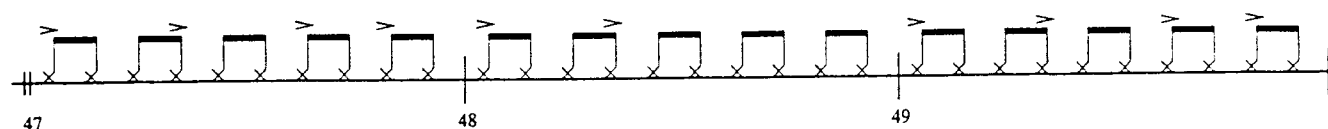
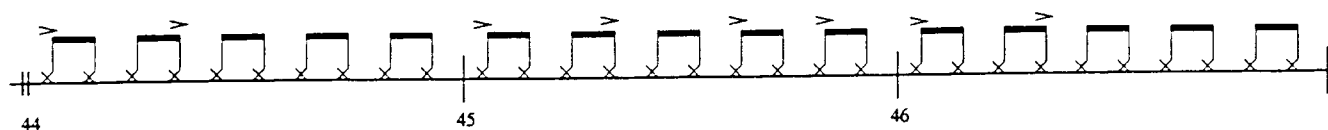

Percussion III - 3

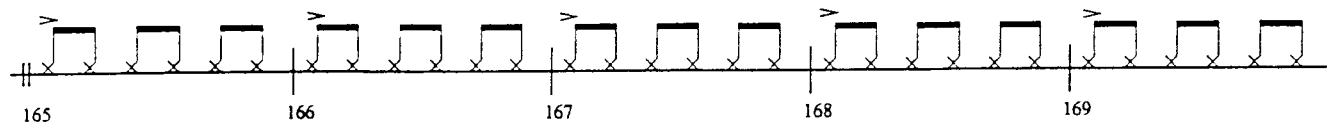

**171 Building**

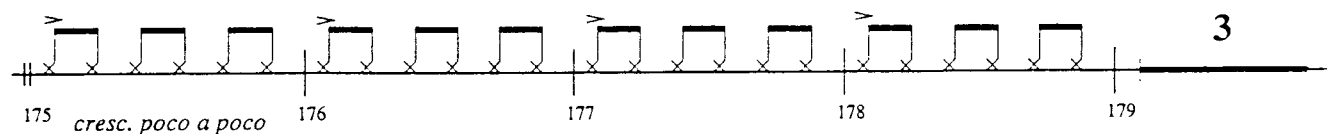
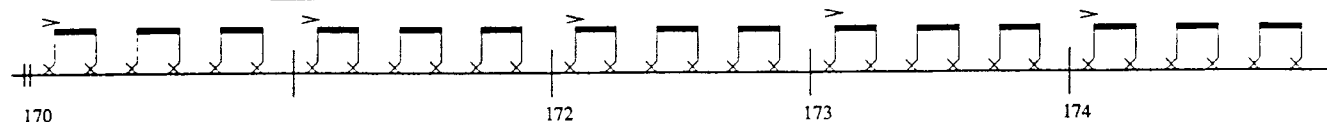

**Sing!**

**183 Drudgingly**

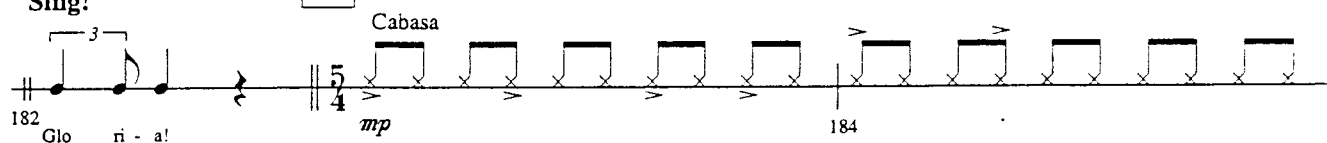

**191 gradually fading into the distance...**

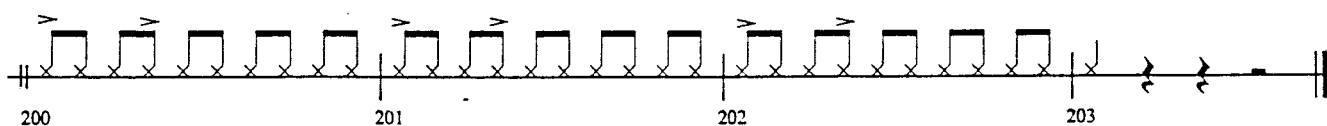
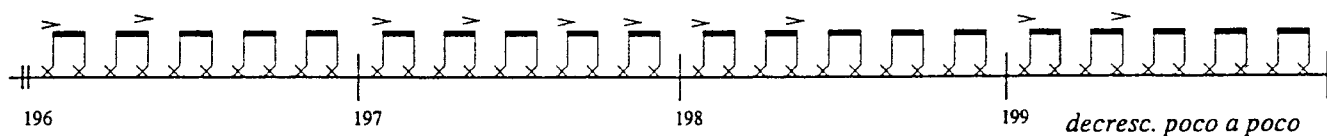
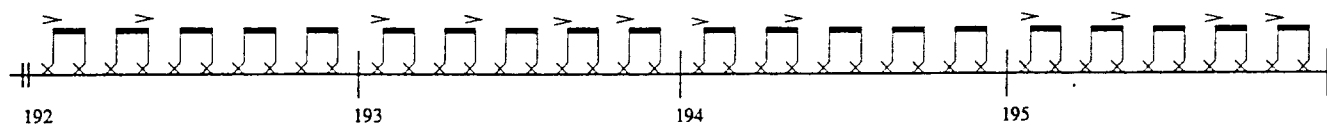
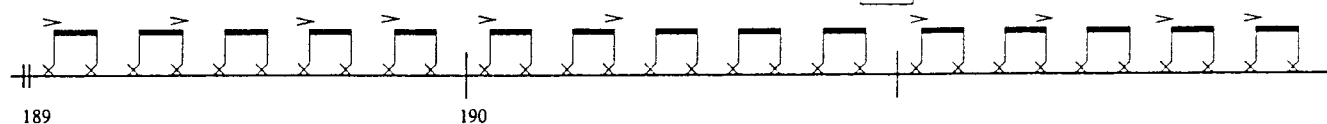

Commissioned by and Dedicated to the JAMES MADISON UNIVERSITY BAND,  
DR. J. PATRICK ROONEY, Conductor

**MALLET PERCUSSION**  
(Xylophone, Taiko Drum,  
(opt. low Tom-Tom), Chimes)

# PURGATORIO ERZA

From "THE DIVINE COMEDY"

Composed and Arranged by  
by ROBERT W. SMITH (ASCAP)

**Powerful**

**Cantabile**

**6**

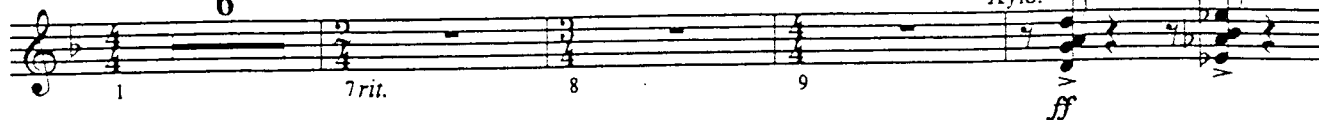

**Rubato**

**4**

**16**

**Powerful**

**Rubato**

**5**

**23**

**Drudgingly**

**27**

**8**

**35**

**43**

**51**

**With building intensity**

**59**

**Furious!**

**63**

**67**

**68**

**69**

**70**

**71**

**72**

**73**

**Ritual Chant**

**74**

**75**

**76**

**77**

**78**

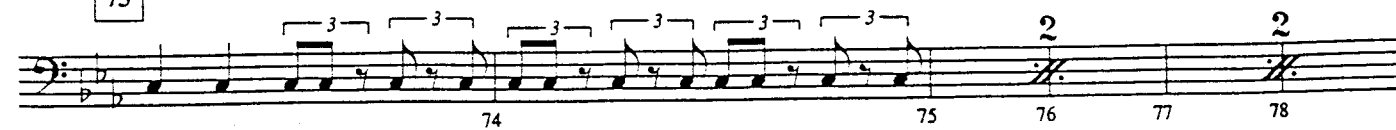

Mallet Percussion - 2

79 80 81 82 83 84

3 3 3 3 3 3

2 3

*ff*

87 **Flowing** 14 Chimes 103

101 *mf* 102 104 105 106

107 108 109 110 111 112

113 114 115 116 117 118

119 120 121 *molto rit.* 122 124 125

2

127 **With building intensity**

Taiko Drum (opt. low tom)

126 128 129 130

*ff* *p*

3 3 3 3 3 3

2

131 **With great rage!** 135

*mf* 132 133 134 *mf* 136 137 138

3 3 3 3 3 3

2 2 2

139 140 141 142 143 144

3 3 3 3 3 3

2 2

145 146 147 148 149 150

3 3 3 3 3 3

2 2

Mallet Percussion - 3

151 *ff* 152 *mp* 153 *ff* 154 *ff* **155 Primal!**

156 157 158 159 160 161 162

**163** *mf* 164 165 166 167 168 169 170

**171 Building** 172 173 174 175 176 177 178 179 *cresc. poco a poco* **2**

**Sing!** **183 Drudgingly** 181 *ff* 182 Glo ri - a! *mp* 184

185 186 187 188

**191** *gradually fading into the distance...* *p* 189 190

192 193 194 195 196

197 198 199 *decresc. poco a poco*

200 201 202 203

# II. PURGATORIO

(From The Divine Comedy)

Cello

ROBERT W. SMITH

Cantabile  $\text{♩} = 64$

$\text{♩} = 102$

(10)

Rubato  $\text{♩} = 76-80$

$\text{♩} = 102$

(16)

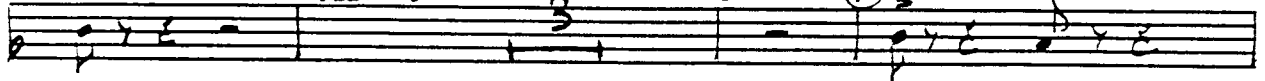

Rubato  $\text{♩} = 76-80$

$\text{♩} = 108$

(23)

(27)

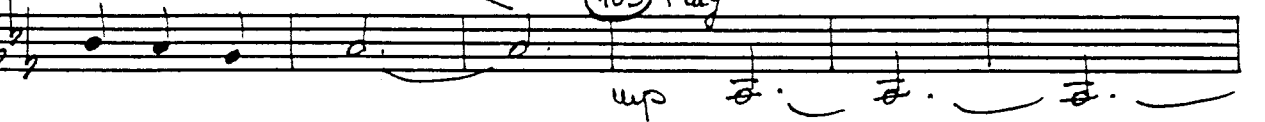
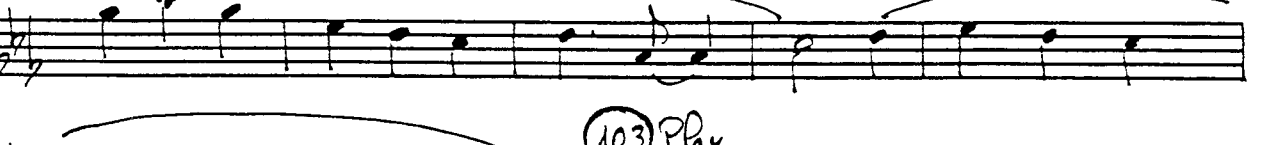
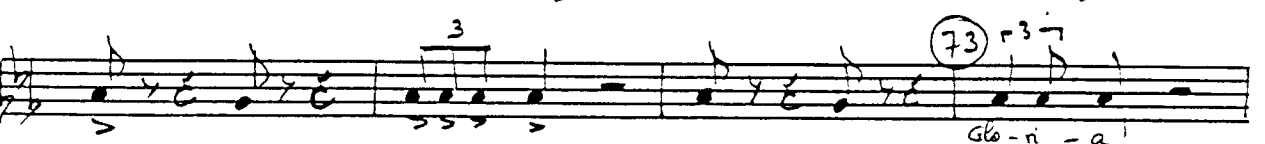
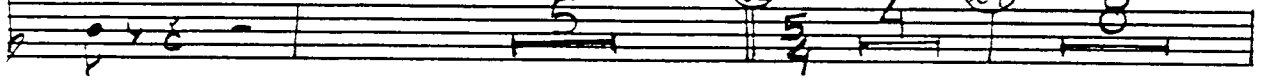

(103) Play

up  $\text{♩}$   $\text{♩}$   $\text{♩}$   $\text{♩}$

Glo - ri - a!

in Ex - cel - sis De - o Glo - ri - a in Ex - cel - sis

De - o

Chant "Ah"

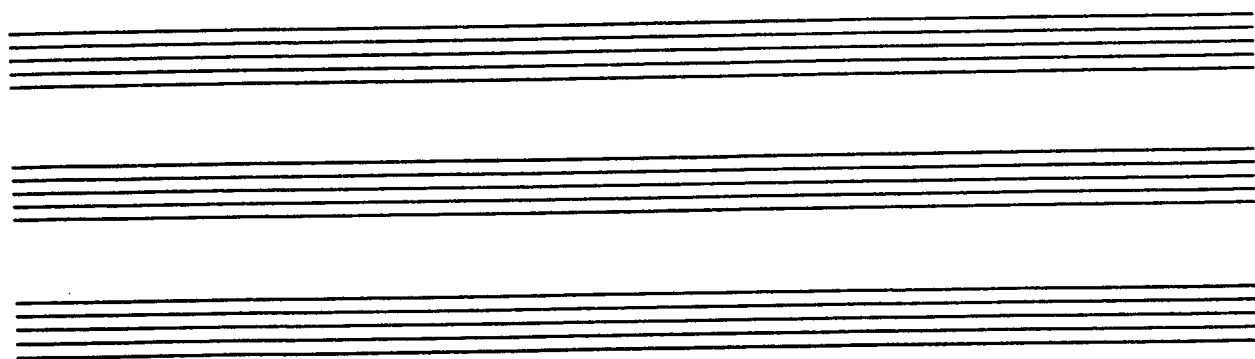

PIANO

Commissioned by and Dedicated to the JAMES MADISON UNIVERSITY BAND  
DR. J. PATRICK ROONEY, Conductor

# PURGATORIO

From "THE DIVINE COMEDY"

Composed and Arranged by  
by ROBERT W. SMITH (ASCAP)

**Cantabile** **6** **6** *rit.* **10** **Powerful** **ff**

**Rubato** **4** **16** **Powerful** **ff** **Rubato** **5** **5**

**23** **Drudgingly** **27** **p**

**28** **29** **30** **31** **32**

**35** **33** **34** **36** **37**

**38** **39** **40** **41**

43

42 44 46

47 48 49

51 With building intensity

8

8

51 52

59 Furious!

ff

3

3

59 60 61 62

63

6

6

ff

3

3

63 69 70 71

73 Ritual Chant

Glo - ri - a! In Ex - cel - sis De - o Glo - ri - a!

72 74 75 76

In Ex - cel - sis De - o

ff

3

3

77 78 79 80

Piano - 3

83

81 82 84

87 Flowing *mp*

85 86 88 89

90 91 92 93 94

95 96 97 98 99

103

100 101 102 104

105 106 107 108 109

Piano - 4

110 111 112 113 114

115 116 117 118 119 8 8

127 With building intensity 131 With great rage! ff 3 3 3 3 128 132

133 134 135 4 4 139 140

141 142 143 151 ff 8 8

152 153 154 155 Primal! ff 7 7 156

Piano - 5

163 8 171

172 173 174

*cresc. poco a poco*

175 176 177 178 179

2 2

183 Drudgingly

Sing! 3

Glo ri - a!

181 182 184 185

*mp*

186 187 188 189 190

191 gradually fading into the distance...

192 193 194 195 196

197 198 199 200 201 202 203

*decresc. poco a poco*