

Archivo Jaime Cores

BELWIN

# SYMPHONIC BAND

*Commissioned by the George Mason University Band, Fairfax, Virginia  
Professor Anthony Maiello, Director of Bands*

## THE ASCENSION (from "The Divine Comedy")

~~Composed and~~ Arranged by ROBERT W. SMITH (ASCAP)

### PROGRAM NOTES

THE DIVINE COMEDY is a four-movement work based on Dante Alighieri's literary classic of the same name. The story of Dante's trilogy is basic: One day Dante finds himself in a dark wood. Virgil, a character based on the revered Roman poet, rescues him. Virgil guides Dante to a contemplation of Hell and Purgatory, having confessed his faults, and with Beatrice as his guide, he ascends to Paradise and attains a glimpse of the face of God.

The Ascension is the third of four movements in THE DIVINE COMEDY. The movement depicts Dante on the Mountain of Purgatory. Having been instructed by Virgil, Dante, on the Mountain of Purgatory, he is prepared for his journey to Paradise. Beatrice, who has been waiting for him, turns her eyes toward the sun. Following her example, Dante is transformed at that moment transformed ("trans-humanized") and begins his great adventure. He is surprised to discover wonderful worlds of the spheres, surrounding them. Swifter than thought, a wondrous and incredible speed begins. Dante and Beatrice, accompanied by the angels, ascend to the Sphere of Fire.

### INSTRUMENTATION

- 1 Conductor
- 1 C Piccolo
- 6 C Flute
- 2 Oboe
- 3 1st B $\flat$  Clarinet
- 3 2nd B $\flat$  Clarinet
- 3 3rd B $\flat$  Clarinet
- 1 E $\flat$  Alto Clarinet
- 2 B $\flat$  Bass Clarinet
- 2 Bassoon
- 2 E $\flat$  Alto Saxophone
- 2 B $\flat$  Tenor Saxophone
- 2 E $\flat$  Baritone Saxophone
- 2 1st B $\flat$  Trumpet
- 2 2nd B $\flat$  Trumpet
- 2 3rd B $\flat$  Trumpet
- 1 1st Horn in F
- 1 2nd Horn in F
- 1 3rd Horn in F
- 1 4th Horn in F
- 2 1st Trombone
- 2 2nd Trombone
- 2 3rd Trombone
- 2 Baritone
- 1 Baritone Treble Clef
- 4 Tuba
- 1 Piano
- 2 Mallet Percussion (Bells, Gong, Chimes, Bowed Vibes, Crash Cymbals)
- 1 Timpani
- 3 Percussion I (Piccolo Triangle, Large Tom-Toms, Bass Drum, Snare Drum, Water-filled Crystal)
- 2 Percussion II (Suspended Cymbal, Crash Cymbals, Water-filled Crystal)
- 3 Percussion III (Wind Chimes, Tambourine, Conga Drums, Gong, Water-filled Crystal, Crash Cymbals)

Commissioned by the George Mason University Band, Fairfax, Virginia  
Professor Anthony Maiello, Director of Bands

Archivo Jaime Cores

# THE ASCENSION

(from the "Divine Comedy")

CONDUCTOR

Composed and Arranged by ROBERT W. SMITH

*Gandy* ♩ = 72

C Piccolo

C Flute

Oboe

B♭ Clarinets

E♭ Alto Clarinet

B♭ Bass Clarinet

Bassoon

E♭ Alto Saxophone

B♭ Tenor Saxophone

E♭ Baritone Saxophone

*Gently* ♩ = 72

Solo (off-stage)

*legato*

Solo (off-stage)

*legato*

B♭ Trombones

Solo (off-stage)

*legato*

Horns in F

Trombones

Solo (off-stage)

*legato*

Tuba

8va

Conductor - 2

Picc.

Fl.

Ob.

1

2

3

Cl.

A. Cl.

B. Cl.

Bsn.

A. Sax.

T. Sax.

Bar. Sax.

1

2

3

Tpts.

1

2

3

4

Hns. in F

1

2

3

Tbns.

Bar.

Tuba

Pno.

Mlt. Perc.

Timp.

Perc. I

Perc. II

Perc. III

*loco*

*8va*

*loco*

11 Flowing

Picc. *div. 2 players per part*

Fl. *sim.*

Ob. *2 players*

1. *2 players*

2. *2 players*

3. *2 players*

Cl. *sim.*

A. Cl.

B. Cl.

Bsn.

A. Sax.

T. Sax.

Bar. Sax.

Trp.

Drum

Scrape w/ metal beater)

BD01085C

17

Picc.

Fl.

Ob.

Cla.

A. Cl.

B. Cl.

F.

A. F.

T. F.

Susp. Cym.

Wind Chs.

Conductor - 6

22 Presto ♩ = 172

Picc. *div.* *tutti*

Fl. *div.* *tutti*

Ob. *tutti*

1. *tutti*

2. *tutti*

3. *tutti*

A. Cl. *tutti*

B. Cl. *tutti*

Bsn. *div.* *tutti*

A. Sax. *tutti*

T. Sax. *tutti*

Bar. Sax. *tutti*

22 Presto ♩ = 172 *tutti*

1. *tutti*

2. *tutti*

3. *tutti*

1. *tutti*

2. *tutti*

3. *tutti*

4. *tutti*

Tbns. *tutti*

Bar. *tutti*

Tuba *tutti*

Pno.

Gong

Mlt. Perc. *ff*

Timp. *ff*

Perc. I T.T. *ff*

Perc. II B.D. *ff*

Perc. III *ff*

Tamb. *ff*

28

Conductor - 8

Picc.  
Fl.  
Ob.  
1.  
Cls.  
2.  
3.  
A. Cl.  
B. Cl.  
Bsn.  
A. Sax.  
T. Sax.  
Bar. Sax.  
1.  
Tpts.  
2.  
3.  
Hns. in F  
1.  
2.  
3.  
4.  
Tbns.  
1.  
2.  
3.  
Bar.  
Tuba  
Pno.  
Mlt. Perc.  
Timp.  
Perc. I  
Perc. II  
Perc. III

Conductor - 9

Picc. *div* *ff* 36

Fl. *div* *ff*

Ob. *div* *ff*

1. *ff*

2. *ff*

3. *ff*

A. Cl. *ff*

B. Cl. *ff*

Bsn. *div* *ff*

A. Sax. *ff*

T. Sax. *ff*

Bar. Sax. *ff*

1. *ff* 36

2. *ff*

3. *ff*

Hns. in F 1. *ff*

2. *ff*

3. *ff*

4. *ff*

1. *ff*

2. *ff*

3. *ff*

Tbos. *ff*

Bar. *ff*

Tube *ff*

Pno. *ff*

Mlt. Perc. *ff*

Timp *ff*

Perc. I *ff*

Perc. II *ff*

Perc. III *ff*

Congas *ff*

Conductor - 10

40 2nd time only

Picc.

Fl.

Ob.

1

2

3

Cl.

A. Cl.

B. Cl.

Bsn.

A. Sax.

T. Sax.

Bar. Sax.

40 Harmon mute

1

2

3

Tpts.

1

2

3

4

Hns. in F

1

2

3

Tbns.

Bar.

Tuba

Pno.

Mlt. Perc.

Timp.

Perc. I

Perc. II

Perc. III

Trgl.  
2nd time only

2nd time only

Picc.  
Fl.  
Ob.  
1.  
2.  
3.  
A. C.  
B. C.  
F.  
A. F.  
T.  
Open  
2nd time only  
2nd time only  
2nd time only  
2nd time only  
2nd time only  
2nd time only  
Susp. Cym.

44 45 46 47

Conductor - 12

48

Picc. *pp*

Fl. *pp*

Ob.

1. *cresc.*

2. *cresc.*

3. *cresc.*

A. Cl. *cresc.*

B. Cl. *cresc.*

Bsn. *cresc.*

A. Sax. *cresc.*

T. Sax. *cresc.*

Bar. Sax. *cresc.*

48

1. *f*

2. *f*

3. *f*

1. *mf cresc.*

2. *mf cresc.*

3. *mf cresc.*

4. *mf cresc.*

1. *f*

2. *f*

3. *f*

Bar. *mf cresc.*

Tuba

Pno. *mf cresc.*

Mlt. Perc.

Timp.

Perc. I S.D. B.D.

Perc. II

Perc. III

Picc.

Fl.

Ob.

P.

A.P.

P.

F.

A.P.

T.

F.

Conductor - 14

Picc. *div. sf*

Fl.

Ob.

1. Cls.

2. Cls.

3. Cls.

A. Cl.

B. Cl.

Bsn.

A. Sax.

T. Sax.

Bar. Sax.

1. Tpts.

2. Tpts.

3. Tpts.

1. Hns. in F

2. Hns. in F

3. Hns. in F

4. Hns. in F

1. Tbn.

2. Tbn.

3. Tbn.

Bar.

Tuba

Pno.

Mlt. Perc.

Temp.

Perc. I

Perc. II

Perc. III

Congas

62

Picc.

Fl.

Ob.

1

2

3

Cts.

A. Cl.

B. Cl.

F.

A. Tr.

T. Tr.

B. Tr.

63

64

65

Conductor - 16

Picc.

Fl.

Ob.

1.

2.

3.

Cl.

A. Cl.

B. Cl.

Bsn.

A. Sax.

T. Sax.

Bar. Sax.

1.

2.

3.

Tpts.

1.

2.

3.

4.

Hns. in F

1.

2.

3.

Tbns.

Bar.

Tuba

Pno.

Mlt. Perc.

Timp.

Perc. I

Perc. II

Perc. III

Susp. Cym.

gliss.

gliss.

gliss.

f

Picc.

Fl.

Ob.

P.

A.

B.

T.

B.

T.

B.

T.

B.

T.

B.

T.

B.

T.

B.

T.

B.

T.

B.

T.

Conductor - 18

78

Picc.

Fl.

Ob.

Cl. 1

Cl. 2

Cl. 3

A. Cl.

B. Cl.

Bsn.

A. Sax.

T. Sax.

Bar. Sax.

Tpts. 1

Tpts. 2

Tpts. 3

Hns. in F 1

Hns. in F 2

Hns. in F 3

Hns. in F 4

Tbns. 1

Tbns. 2

Tbns. 3

Bar.

Tuba

Pno.

Mlt. Perc.

Timp.

Perc. I

Perc. II

Perc. III

78

79

S.D.  
B.D.

84

BD01085C

Picc.

Fl.

Ob.

Cl.

A. Cl.

B. Cl.

Bsn.

A. Sax.

T. Sax.

B. Sax.

Trp.

Bar.

Drum.

Tym.

Cym.

Wdr.

Str.

92 93 94 95 96

Conductor - 22

97

Picc. div. Play

Fl. div. Play *legato*

Ob. Play *legato*

1. Play *legato*

2. Play *legato*

3. Play *legato*

A. Cl. Play *legato*

B. Cl. Play *legato*

Bsn. (Sing) Al - le, Al - le - lu - ia.

A. Sax. (Sing) Al - le, Al - le - lu - ia.

T. Sax. (Sing) Al - le, Al - le - lu - ia.

Bar. Sax. (Sing) Al - le, Al - le - lu - ia.

97

1. (Sing) Al - le, Al - le - lu - ia.

2. (Sing) Al - le, Al - le - lu - ia.

3. (Sing) Al - le, Al - le - lu - ia.

1. (Sing) Al - le, Al - le - lu - ia.

2. (Sing) Al - le, Al - le - lu - ia.

3. (Sing) Al - le, Al - le - lu - ia.

4. (Sing) Al - le, Al - le - lu - ia.

1. (Sing) Al - le, Al - le - lu - ia.

2. (Sing) Al - le, Al - le - lu - ia.

3. (Sing) Al - le, Al - le - lu - ia.

Bar. (Sing) Al - le, Al - le - lu - ia.

Tuba (Sing) Al - le, Al - le - lu - ia.

Pno. *legato*

Mlt. Perc.

Timp.

Perc. I

Perc. II

Perc. III

[illegible]

Conductor - 24

107 With great joy ♩ = 72

Picc.

Fl.

Ob.

1

Cls.

2

3

A. Cl.

(stagger breathe)

B. Cl.

(stagger breathe)

Bsn.

A. Sax.

T. Sax.

Bar. Sax.

107 With great joy ♩ = 72

Solo (Soar?)

Tpts.

1

2

3

Hns. in F

1

2

3

4

Tbns.

1

2

3

Bar.

(stagger breathe)

Tuba

Pno.

Mlt. Perc.

Timp.

Perc. I

Perc. II

Perc. III

Wind Chs.

115

Conductor - 26

Picc.

Fl.

Ob.

1.

2.

3.

Cl.

A. Cl.

B. Cl.

Bsn.

A. Sax.

T. Sax.

Bar. Sax.

1.

2.

3.

Tpts.

1.

2.

3.

4.

Hns. in F

1.

2.

3.

Tbns.

Bar.

Tuba

Pno.

Mlt. Perc.

Timp.

Perc. I

Perc. II

Perc. III

123

Conductor - 28

124 Presto ♩ = 172

Picc.

Fl.

Ob.

1.  
Cls.

2.

3.  
A. Cl.

B. Cl.

Bsn.

A. Sax.

T. Sax.

Bar. Sax.

124 Presto ♩ = 172

1.  
Tpts.

2.

3.  
Hns. in F

1.  
Tbna.

2.

3.  
Bar.

Tuba

Pno.

Mlt. Perc.

Timp.

Perc. I  
T.T.  
B.D.

Perc. II

Perc. III  
Tamb.

130

Conductor - 30

[illegible]

Picc.  
Fl.  
Ob.  
1  
Cla.  
2  
3  
A. Cl.  
B. Cl.  
Bsn.  
A. Sax.  
T. Sax.  
Dr. & B.  
Tpt.  
Tbn.  
Tuba

Conductor - 32

140

Picc. div. *cresc. poco a poco*

Fl. div. *cresc. poco a poco*

Ob. *cresc. poco a poco*

1. *cresc. poco a poco*

2. *cresc. poco a poco*

3. *cresc. poco a poco*

A. Cl. *cresc. poco a poco*

B. Cl. *cresc. poco a poco*

Bsn. *cresc. poco a poco*

A. Sax. *cresc. poco a poco*

T. Sax. *cresc. poco a poco*

Bar. Sax. *cresc. poco a poco*

1. *cresc. poco a poco*

2. *cresc. poco a poco*

3. *cresc. poco a poco*

Hns. in F 1. *cresc. poco a poco*

2. *cresc. poco a poco*

3. *cresc. poco a poco*

4. *cresc. poco a poco*

1. *cresc. poco a poco*

2. *cresc. poco a poco*

3. *cresc. poco a poco*

Tbns. *cresc. poco a poco*

Bar. *cresc. poco a poco*

Tuba *cresc. poco a poco*

Pno. *cresc. poco a poco*

Mlt. Perc. *cresc. poco a poco*

Timp. *cresc. poco a poco*

Perc. I *cresc. poco a poco*

Perc. II *cresc. poco a poco*

Perc. III *cresc. poco a poco*

Cr.Cyms.

128 139 140 141 142

Picc.

Fl.

Ob.

Cl.

A. Cl.

B. Cl.

Ban.

A. Sax.

T. Sax.

Bar. Sax.

Tp.

Hr. in B

Tp.

P.

Tb.

P.

*cresc. poco a poco*

*pp cresc.*

Conductor - 34

148

Picc. *ff* *div.*

Fl. *ff* *div.*

Ob. *ff* *div.*

1 *ff*

2 *ff*

3 *ff*

Cl. *ff*

A. Cl. *ff*

B. Cl. *ff*

Bsn. *ff*

A. Sax. *ff* *div.*

T. Sax. *ff*

Bar. Sax. *ff*

148

1 *f* *cresc.*

2 *f* *cresc.*

3 *f* *cresc.*

Tpts. *f*

1 *f* *cresc.*

2 *f* *cresc.*

3 *f* *cresc.*

Hns. in F

1 *f* *cresc.*

2 *f* *cresc.*

3 *f* *cresc.*

Tbns. *f*

Bar. *f*

Tuba *f*

Pno.

Mlt. Perc.

Timp.

Perc. I

Perc. II

Perc. III

148 149 150 151 152 153

156

Conductor - 36

Fl.

Ob.

1  
Cls.  
2  
3

A. Cl.

B. Cl.

Bsn.

A. Sax.

T. Sax.

Bar. Sax.

1  
Tpts.  
2  
3

1  
Hns. in F  
2  
3  
4

1  
Tbns.  
2  
3

Bar.

Tuba

Pno.

Mlt. Perc.

Timp.

Perc. I

Perc. II

Perc. III

div.

cresc.

ch

ch

ch

Commissioned by the George Mason University Band, Fairfax, Virginia  
Professor Anthony Maiello, Director of Bands

# THE ASCENSION

(from the "Divine Comedy")

C PICCOLO

Composed and Arranged by ROBERT W. SMITH

**Gently** 2 7 11 **Flowing** 6

1-2 3 4-10 11-16

**22 Presto**

17 5 23 24-27 28 2

17-21 *ff* 28-29

30 3 31 *sim.* 32

*mp cresc. poco a poco*

33 34 *ff* 35 36 4

36-39

**40** 2nd time only 41 42

*mf*

43 44 45

**48** 49 *pp*

50 51 *f* 52 *ff* 53 54-56 3

C Piccolo - 2

57 58 59 60 61

*ff*

62

63 64

*mf*

65 66 67 68

69 70 71 72

73 74 75 76

77 78 79 80 81

*f*

82 83 84 85 86 87

*ff molto rall.*

88 All Chant except Tuba / Low W.W. / Perc.

Chant (sing "Ah")

*mp*

89 90 91 92 93

94 95 96 97-98 99 100-105 106

97 2

6

107 With great joy

108 109 110 111 112-113

2

[illegible]

118 7 119 120

[illegible]

Commissioned by the George Mason University Band, Fairfax, Virginia  
Professor Anthony Maiello, Director of Bands

# THE ASCENSION

(from the "Divine Comedy")

Composed and Arranged by ROBERT W. SMITH

C FLUTE

**Gently** 2 7

**Flowing**  
11 2 players per part  
div. 1-2 3 4-10

**mp** 6 6 6 6 12 *sim.*

13 14 15 16

**22 Presto**  
17 4 div.  $\frac{3}{4}$  tutti  $\frac{3}{4}$  4

18-21 **ff** 23 24-27

**28** 2 28-29 30 3 31 *sim.* div.  $\frac{3}{4}$

**mp cresc. poco a poco**

32 3 33 *sim.* 34 **ff** 35

**36** 4 **40 2nd time only** 36-39 **mf** 41

42 43 44 45 46 47

C Flute - 2

48 *pp* *f* *ff* *div.*

3 54-56 57 58 59 60

62 61 63 64

*mf* 65 66 67 68

69 70 71 72

73 74 75 76

78 77 79 80 81 *f*

*div.* 82 *ff* *molto rall.* 83 84 85 86 *ff* 87

88 All Chant except Tuba / Low W.W. / Perc.

Chant (sing "Ah") 89 *mp*

97 Play *div.* 98 *mp* *legato* 99

100 101 102 103 104 105 106

C Flute - 3

**107 With great joy**

108 109 110 111 112-113

**115 Majestic!**

114 *rall. mf* 6 *ff* 116 6 117 *div. ff*

118 7 119 *div. ff* 120

121 *div. ff* 7 122 123 **124 Presto** 6 124-129

130 *mp* 131 *sim.* 132

133 3 134 *div. ff* 135 136 (b)

137 138 *div. ff* 139 **140** *tr.* 141 *mp cresc. poco a poco* 142

143 (tr) 144 145 146 147 **148** *div. ff* 149

150 151 152 153-154 155 *f* 3 3

**156** *div. ff* 157 158 159 *tr.* 160 161 162 *ffff*

Commissioned by the George Mason University Band, Fairfax, Virginia  
Professor Anthony Maiello, Director of Bands

# THE ASCENSION

(from the "Divine Comedy")

OBOE

Composed and Arranged by ROBERT W. SMITH

**Gently** 2 7

1-2 3 4-10

**11 Flowing** 6 **17** 5 **22 Presto** div. > **ff** 23

11-16 17-21

**28** 2 3 3 3 3 **mp** 30 *cresc. poco a poco*

24-27 28-29 30 31 32 *sim.* 33

**36** 4 **40** **ff** 34 35 36-39 41 **mf**

42 43 44 45 46 47

**48** 3 **ff** 48-50 51 52 53 54-56

57 58 **ff** 59 60 61

Oboe - 2

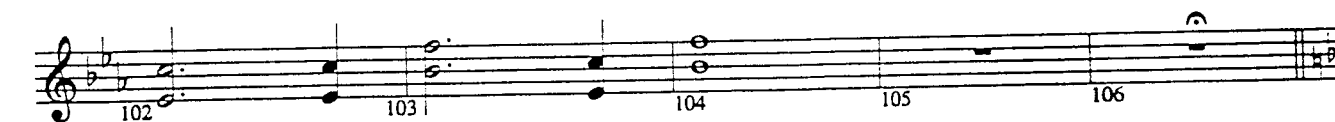
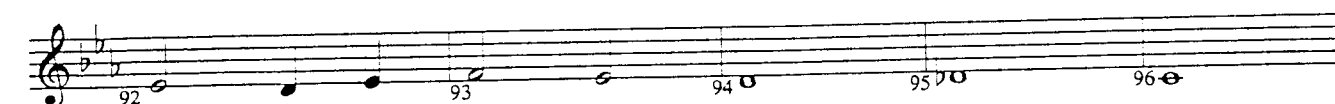
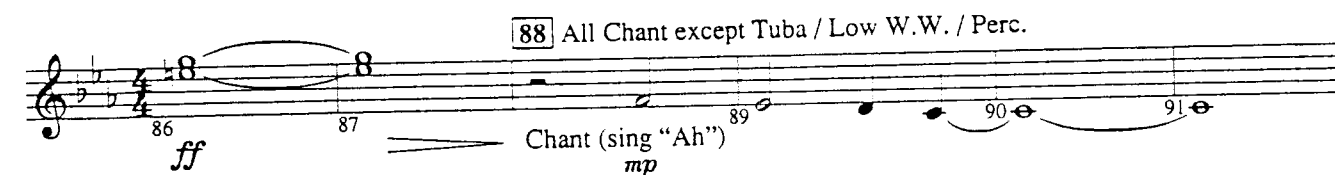

Oboe - 3

**115 Majestic!**

*rall. mf* *ff*

**124 Presto**

*mp* *sim.* *ff* *div. >* *tr* *mp cresc. poco a poco*

**148** *div. >* *ff*

**156** *div. >* *mf* *ff*

*ffff*

Commissioned by the George Mason University Band, Fairfax, Virginia  
Professor Anthony Maiello, Director of Bands

# THE ASCENSION

(from the "Divine Comedy")

BASSOON

Composed and Arranged by ROBERT W. SMITH

**Gently**

1-2 2 3 4-10 7

**[11] Flowing**

12 13 14 15 16

*mp*

**[17]-21** 5 **div.** **[22] Presto** 23 24-27 4

*ff*

**[28]** 3 3 3 29 30

*mp cresc. poco a poco* 3 *sim.*

31 32 33

*sim.*

34 **div.** 35 **[36]** 37 38 39

*ff* *mf*

**[40]** 41 42 43 44

45 46 47 **[48]** 49

*cresc.*

50 51 52 53

*ff*

Bassoon - 2

54 *mf* *cresc.* 55 56 57 58 *ff*

59 60 61 62

63 64 65 66 67

68 69 70 71 72

73 74 75 76 77

78 79 80 81 82 *mf* *cresc.*

83 84 85 *ff* *molto rall.*

86-87 2 88 (*stagger breathe*) 89 90 91 92 *p*

93 94 95 96 97 98

99 100 101 102

(Sing) Al - le, Al - le - lu - ia, Al - le, Al - le - lu -

103 104 105 106 *rit.* Al - le - lu - ia.

Bassoon - 3

**With great joy (stagger breathe)**

**107** *mp*

**115 Majestic!** *rall.* *ff*

**124 Presto** *4*

*mp* *sim.* *sim.* *sim.*

*div.* *ff* *2* *140* *mp cresc. poco a poco*

*148-153 6* *156* *mf* *ff*

*sffz* *sffz* *ffff*

Commissioned by the George Mason University Band, Fairfax, Virginia  
Professor Anthony Maiello, Director of Bands

# THE ASCENSION

(from the "Divine Comedy")

1st B $\flat$  CLARINET

Composed and Arranged by ROBERT W. SMITH

**Gently** 2 7

1-2 3 4-10

**11** **Flowing**  
2 players

*mp* 6 6 6 6 12 *sim.*

13 14

15 16

**17** 4 **22** **Presto**  
tutti 4

18-21 *ff* 23 24-27

**28** 3 3 3 3 *sim.* 29 30

*mp cresc. poco a poco*

31 3 3 3 32 *sim.* 33

**36** 34 *ff* 35 *mf* 37 38

**40** 39 41 42 43

44 45 46 47

1st B $\flat$  Clarinet - 2

48

cresc.

49

50

51

52

ff

53

54

55

mf

cresc.

56

57

58

ff

59

60

61

62

mf

63

64

65

66

67

68

69

70

71

72

73

74

75

76

77

78

mf

cresc.

79

80

81

82

ff

molto rall.

83

84

85

86

ff

87

88 All Chant except Tuba / Low W.W. / Perc.

Chant (sing "Ah")

mp

89

90

91

92

93

94

95

96

97 Play

mp

legato

98

99

100

101

102

103

104

105

106

1st B♭ Clarinet - 3

**107 With great joy**

108 109 110 111 112-113 **2**

**115 Majestic!**

114 *mp rall.* 116 *ff* 117

118 119 120 121 122 123 124-127 **124 Presto** 128 *mp*

129 130 131 132 133 *sim.* 134 *ff* 135

136 137 138 139

**140** *tr.* *mp cresc. poco a poco* 141 142 143 144 145 146 147

**148** *div.* *ff* 149 150 151 152 153

**156** *mf* 154 155 157 *ff*

158 159 160 161 162 *ffff*

Commissioned by the George Mason University Band, Fairfax, Virginia  
 Professor Anthony Aiello, Director  
**THE ACE IN THE HOLE**  
 (from the "Living Comedy")

2nd B♭ CLARINET

Composed and Arranged by ROBERT W. SMITH

1-2 2 3 3

**Gently**

10 7

11 **Flowing**  
2 players

*mp*

13 14 15 16

17 18-21 4

22 **Presto tutti**

*ff*

23 24-27 4

28 29 *sim.* 30

*mp cresc. poco a poco*

31 32 33

*sim.*

34 35 36 37 38

*ff* *mf*

39 40 41 42 43

44 45 46 47

2nd Bb Clarinet - 2

48 *cresc.*

49 50 51 *cresc.*

52 *ff* 53 54 55 *mf* *cresc.* 56

57 58 59 *ff* 60 61

62 *mf* 63 64 65

66 67 68 69

70 71 72 73

74 75 76 77

78 *mf* *cresc.* 79 80 81

82 *ff* *molto rall.* 83 84 85 86 *ff* 87

88 All Chant except Tuba / Low W.W. / Perc.  
Chant (sing "Ah") *mp*

94 95 96 97 Play *mp* *legato* 98 99

100 101 102 103 104 105 106

2nd B♭ Clarinet - 3

107 With great joy

108 109 110 111 112-113 2

114 6 115 Majestic! 116 6 117 6

*mp rall.* *ff*

118 7 119 120 121 7

122 123 124 Presto -127 128 3 3

*mp*

129 3 3 3 130 *sim.* 131 3

132 3 3 3 3 133 *sim.* 134 135 *ff*

136 137 138 139

140 141 142 143 144

*mp cresc. poco a poco*

145 146 147 148 149 150

*ff*

151 152 153 154 3 3 155

156 157 158 159 160 161 162

*ff* *mf* *ffff*

Commissioned by the George Mason University Band, Fairfax, Virginia  
Professor Anthony Maiello, Director of Bands

# THE ASCENSION

(from the "Divine Comedy")

B♭ BASS CLARINET

Composed and Arranged by ROBERT W. SMITH

**Gently** 1-2 2 3 4-10 7

**11 Flowing** 12 13 14 15 16  
*mp*

**17-21** 5 **22 Presto** 23 24-27 4  
*ff*

**28** 3 3 3 3 29 *sim.*  
*mp cresc. poco a poco*

**30** 3 3 3 3 31 *sim.*

**32** 3 3 3 3 33 *sim.*

**34** 35 **36** 37 38  
*ff* *mf*

**39** **40** 41 42 43

**44** 45 46 47 **48**  
*cresc.*

B♭ Bass Clarinet - 2

49 50 51 52 53

54 55 56 57 58

59 60 61 62 63

64 65 66 67 68

69 70 71 72 73

74 75 76 77 78

79 80 81 82

83 84 85 86 87

88 (stagger breathe) 89 90 91 92 93 94

95 96 97 98 99 100

101 102 103 104 105 106

*mf* *cresc.* *ff* *mf* *ff* *mf* *cresc.* *ff* *molto rall.* *ff* *p* *mp* *legato*

B♭ Bass Clarinet - 3

**With great joy**  
(stagger breathe)

107 108 109 110 111 112 113

*mp*

114 115 **Majestic!** 116 117 118

*rall.* *ff*

119 120 121 122 123

124 **Presto** 125-127 128 129 *sim.*

*mp*

130 131 132

*sim.*

133 134 135 136-137 **2**

*ff*

138 139 140 141 142

*mp cresc. poco a poco*

143 144 145 146 147

148 149 150 151 152 153

*ff*

154 155 156 157

*mf* *ff*

158 159 160 161 162

*sffz* *sffz* *ffff*

Commissioned by the George Mason University Band, Fairfax, Virginia  
Professor Anthony Maiello, Director of Bands

# THE ASCENSION

(from the "Divine Comedy")

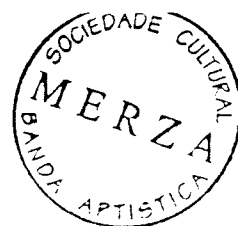

E♭ ALTO CLARINET

Composed and Arranged by ROBERT W. SMITH

**11** *Flowing*  
1 player

*Gently*

1-2 2 3 4-10 7

*mp*

12 13 14 15

**17** 18-21 4 **22** *Presto*  
tutti *ff*

24-27 4 **28** 3 3 3 29 3 *sim.*

*mp cresc. poco a poco*

30 3 3 3 31 3 *sim.*

32 3 3 33 34 35 *ff*

*sim.*

**36** 37 38 39

*mf*

**40** 41 42 43

44 45 46 47

E♭ Alto Clarinet - 2

48 *cresc.*

49

50

51

52 *ff*

53

54

55 *mf cresc.*

56

57

58 *ff*

59

60 *mf*

61

62

63

64

65

66

67

68

69

70

71

72

73

74

75

76

77

78 *mf cresc.*

79

80

81

82 *ff molto rall.*

83

84

85

86 *ff*

87

88 All Chant except Tuba / Low W.W. / Perc.  
Chant (sing "Ah") *mp*

89

90

91

92

93

94

95

96

97 Play *mp legato*

98

99

100

101

102

103

104

105

106

E♭ Alto Clarinet - 3

107 With great joy 108 109 110 111 112-113 2

114 6 115 Majestic! 116 117 118

*mp rall.* *ff* Presto 124 -127 4

119 120 121 122 123

128 3 3 3 129 *sim.* 130

*mp*

131 132 133

134 *ff* 135 136 137

138 139 140 141 142 143

*mp cresc. poco a poco*

144 145 146 147

148 149 150 151 152 153

*ff*

154 3 3 155 3 156 157

*mf* *ff*

158 159 160 161 162

*sffz* *sffz* *ffff*

Commissioned by the George Mason University Band, Fairfax, Virginia  
Professor Anthony Maiello, Director of Bands

# THE ASCENSION

(from the "Divine Comedy")

E♭ ALTO SAXOPHONE

Composed and Arranged by ROBERT W. SMITH

**Flowing**  
2 players

**Gently** 2 7 div. 11 *mp*

1-2 3 4-10

12 13 14 15

16 17 18-21 22 **Presto tutti** 23 *ff*

24-27 28 29 30 31 *sim.*

*mp cresc. poco a poco*

32 33 *sim.*

34 *ff* 35 36 36-39 40 *mf* 41

42 43 44 45 46 47

48 49 50 51 *cresc.*

E♭ Alto Saxophone - 2

52 *ff* 53 54 *mf* 55 *cresc.* 56

57 58 *ff* 59 60 *mf* 61

62 63 64 65 66

67 68 69 70 71

72 73 74 75 76

77 78 *mf* *cresc.* 79 80

81 *molto rall. ff* 82 83 84 85

86-87 2 **88** All Chant except Tuba / Low W.W. / Perc.  
Chant (sing "Ah") *mp* 89 90 91 92

93 94 95 96 97 98

99 100 101 102 Al - le, Al - le - lu -  
(Sing) Al - le, Al - le - lu - ia,

103 104 105 *rit.* 106  
ia, Al - le - lu - ia.

E♭ Alto Saxophone - 3

**107 With great joy**

108 109 110 111 112-113 **2**

**115 Majestic! (Soar!)**

*mp rall.* *ff*

**124 Presto**

122 123 124-127 128 *mp* 129 130 *sim.* 131 132 *sim.* 133 134 *ff* 135 136 137

**140**

*mp cresc. poco a poco*

138 139 141 142 143 144 145 146 147

**148**

*div.* *ff*

149 150 151 152 153

**156**

*mf* *ff*

154 155 157

*div.* *ffff*

158 159 160 161 162

Commissioned by the George Mason University Band, Fairfax, Virginia  
Professor Anthony Maiello, Director of Bands

# THE ASCENSION

(from the "Divine Comedy")

B♭ TENOR SAXOPHONE

Composed and Arranged by ROBERT W. SMITH

**Gently** 2 7 11 **Flowing** 6

1-2 3 4-10 11-16

17 5 22 **Presto** 4

17-21 23 24-27

28 3 29 *sim.*

*mp cresc. poco a poco*

30 3 31 *sim.*

32 3 33 *sim.*

34 *ff* 35 36 4 40 8

36-39 40-47

48 *cresc.* 49 50 51

52 *ff* 53 54 *mf cresc.* 55 56

57 *ff* 58 59 *mf* 60 61

Bb Tenor Saxophone - 2

62

63 > 64 > 65 > 66 >

67 > 68 > 69 > 70 > 71 >

72 > 73 > 74 > 75 > 76 >

77 > 78

79 80

*mf cresc.*

81 82 *molto rall. ff* 83 84 85

86-87 88 All Chant except Tuba / Low W.W. / Perc.

*mp* Chant (sing "Ah")

89 90 91

92 93 94 95 96 97

98

99 100 101 102

(Sing) Al - le, Al - le - lu - ia, Al - le, Al - le - lu -

103 104 105 106

ia, Al - le - lu - ia, *rit.* Al - le - lu - ia.

107 With great joy

108 109 110 111 112-113

2

Bb Tenor Saxophone - 3

**115 Majestic!**  
(Soar!)

*mp* *rall.* *ff*

**124 Presto** *mp*

*sim.*

*ff*

**140** *mp cresc. poco a poco*

**148** *ff*

**156** *mf* *ff*

*ffff*

*Commissioned by the George Mason University Band, Fairfax, Virginia  
Professor Anthony Maiello, Director of Bands*

## THE ASCENSION

(from the "Divine Comedy")

**E♭ BARITONE SAXOPHONE**

Composed and Arranged by ROBERT W. SMITH

**11** Flowing 6

Gently 2 7

1-2 3 4-10 11-16

**17** 5 **22** Presto 4

17-21 23 24-28

*ff*

**28** 3 3 3

*mp cresc. poco a poco* 3 29 *sim.*

30 3 3 3 31 *sim.*

32 3 3 3 33 *sim.*

**36** 4 **40** 8

34 *ff* 35 36-39 40-47

**48** *cresc.* 49 50 51

52 *ff* 53 54 *mf* *cresc.* 55 56

57 58 *ff* 59 60 *mf*

E♭ Baritone Saxophone - 2

61 62 63 64

65 66 67 68

69 70 71 72

73 74 75 76

77 78 79 80

*mf* *cresc.*

81 82 83 84 85

*ff* *molto rall.*

86-87 88 All Chant except Tuba / Low W.W. / Perc.

*mp* Chant (sing "Ah")

89 90 91

92 93 94 95 96 97 98

99 100 101 102

(Sing) Al - le, Al - le - lu - ia, Al - le, Al - le - lu -

103 104 105 106

ia, Al - le - lu - ia, Al - le - lu - ia.

107 With great joy

108 109 110 111 112-113

E♭ Baritone Saxophone - 3

**115 Majestic!**

*p* *rall.* *ff*

**124 Presto** *4*

*mp* *sim.*

*ff* *2*

**140** *mp cresc. poco a poco*

**148** *ff*

**156** *mf* *ff*

*sfz* *sfz* *ffff*

Commissioned by the George Mason University Band, Fairfax, Virginia  
Professor Anthony Maiello, Director of Bands

# THE ASCENSION

(from the "Divine Comedy")

1st HORN IN F

Composed and Arranged by ROBERT W. SMITH

**Gently**  
**Solo (off-stage)**

*mp* *legato*

**11** **Flowing**  
*mf*

**17**

**22** **Presto tutti**  
*ff*

**28**  
*cresc. poco a poco*

**36**  
*ff*

**40**  
*mf*

**48**  
*mf cresc.*

1st Horn in F - 2

50 51 *ff* 52 53

54 55 *mf* *cresc.* 56 57 *ff* 58

59 60 61 *mf* 62 63 64

65 66 67 68 69 70

71 72 73 74 75

76 77 *mf* *cresc.* 78 79 80

81 82 *molto rall. ff* 83 84 85

2 86-87 88 All Chant except Tuba / Low W.W. / Perc. *mp* Chant (sing "Ah") 89 90 91

92 93 94 95 96 97 98

99 100 101 102 Al - le, Al - le - lu -

(Sing) Al - le, Al - le - lu - ia,

(Play) Solo 103 104 105 *rit.* 106

ia, Al - le - lu - ia.

BD01085

BD01085

Commissioned by the George Mason University Band, Fairfax, Virginia  
Professor Anthony Maiello, Director of Bands

# THE ASCENSION

(from the "Divine Comedy")

2nd HORN IN F

Composed and Arranged by ROBERT W. SMITH

**Gently**  
Solo (off-stage)

*mp* *legato*

1 2 3 4 5

6 7 8 9 10

**11** **Flowing**

*mf*

12 13 14 15

**17**

16 18 19 20

**22** **Presto tutti**

*ff*

21 23 24 25 26 27 28

*cresc. poco a poco*

29 30 31 32 33 34 35

*ff*

**36**

36-39

**40**

*mf*

41 42 43 44

**48**

*mf* *cresc.*

45 46 47 49

2nd Horn in F - 2

50 51 *ff* 52 53

54 *mf* *cresc.* 55 56 57 *ff* 58

59 60 61 *mf* 62 63 64

65 66 67 68 69 70

71 72 73 74 75

76 77 *mf* *cresc.* 78 79 80

81 82 *molto rall. ff* 83 84 85

86-87 88 All Chant except Tuba / Low W.W. / Perc. 89 90 91

*mp* Chant (sing "Ah")

92 93 94 95 96 97 98

99 100 101 102

(Sing) Al - le, Al - le - lu - ia, Al - le, Al - le - lu -

103 104 105 106

ia, Al - le - lu - ia. *rit.*

(Play) Solo

## 2nd Horn in F - 3

107 With great joy

108 109 110 111 112-113

**115 Majestic!**  
(Soar!)

118 119 120 121

136 137 138 139 140

*mp cresc.  
poco a poco*

*Commissioned by the George Mason University Band, Fairfax, Virginia  
Professor Anthony Maiello, Director of Bands*

# THE ASCENSION

(from the "Divine Comedy")

### 3rd HORN IN F

Composed and Arranged by ROBERT W. SMITH

**Gently** 2 7 11 **Flowing** 6

1-2 3 4-10 11-16

17-21 22 **Presto** 23 24 25 26 27 28 29 30 31 32 33 34 **ff**

35 36-39 40 41 42 43 44 45 46 47 48 49 50 51

**mf** *cresc.*

3rd Horn in F - 2

52 *ff* 53 54 *mf* *cresc.* 55 56

57 58 *ff* 59 60 61

62 *mf* 63 64 65 66

67 68 69 70 71

72 73 74 75 76

77 78 *mf* *cresc.* 79 80

81 82 *molto rall.* *ff* 83 84 85

2 88 All Chant except Tuba / Low W.W. / Perc.  
86-87 *mp* Chant(sing "Ah") 89 90 91

92 93 94 95 96 97 98

99 (Sing) Al - le, Al - le - lu - ia, 100 101 Al - le, Al - le - lu -

103 ia, Al - le - lu - ia, 104 105 *rit.* Al - le - lu - ia. 106

3rd Horn in F - 3

**107 With great joy**

108 109 110 111 112-113 **2**

**115 Majestic!**  
(Soar!)

*p rall.* *ff*

114 116 117

118 119 120 121

**124 Presto**

*f*

122 123 125 126 127 128 129 130 131 132 133 134 *ff* 135

**140**

*mp cresc. poco a poco*

136 137 138 139

141 142 143 144 145 146 147

**148** **6** **156**

148-153 154 *p* 155 *ff* 157

158 159 160 *fff* 161 162

Commissioned by the George Mason University Band, Fairfax, Virginia  
Professor Anthony Maiello, Director of Bands

# THE ASCENSION

(from the "Divine Comedy")

4th HORN IN F

Composed and Arranged by ROBERT W. SMITH

1-2 3 4-10 11-16

**Gently** 2 **Flowing** 6

17-21 22 **Presto** 23 24 25 26 27 28 29 30 31 32 33 34 **ff**

35 36-39 40 41 42 43 44 45 46 47

48 49 50 51

*cresc. poco a poco*

*mf cresc.*

4th Horn in F - 2

52 *ff* 53 54 *mf* *cresc.* 55 56

57 58 *ff* 59 60 61

[62] *mf* 63 64 65 66

67 68 69 70 71

72 73 74 75 76

[78] 77 *mf* *cresc.* 79 80

81 82 *molto rall.* *ff* 83 84 85

2 [88] All Chant except Tuba / Low W.W. / Perc.  
86-87 *mp* Chant (sing "Ah") 89 90 91

[97] 92 93 94 95 96 98

99 (Sing) Al - le, Al - le - lu - ia, 100 101 102 Al - le, Al - le - lu -

103 ia, Al - le - lu - ia, 104 105 *rit.* Al - le - lu - ia. 106

4th Horn in F - 3

**107** With great joy

108 109 110 111 112-113 **2**

**115** Majestic!  
(Soar!)

114 *p* *rall.* *ff* 116 117

**124** Presto

122 123 *f* 125 126 127 128 129 130 131 132 133 134 *ff* 135

**140**

136 137 138 139 *mp cresc. poco a poco*

141 142 143 144 145 146 147

**148** **6** **156**

148-153 *p* 154 155 *ff* 157

158 159 160 161 162 *ffff*

Commissioned by the George Mason University Band, Fairfax, Virginia  
Professor Anthony Maiello, Director of Bands

# THE ASCENSION

(from the "Divine Comedy")

## 1st B $\flat$ TRUMPET

Composed and Arranged by ROBERT W. SMITH

**Gently Solo (off-stage)**  
*mp legato*

1 2 3 4 5

6 7 8 9 10

**11 Flowing**  
*mf*

12 13 14 15

16 **17** 18 19 20

**22 Presto tutti**  
*ff*

21 23 24-27 **4** **28-31** **4**

32 33 34 35  
*f cresc. poco a poco* *sim.* *ff*

**36-39** **4** **40 Harmon mute**  
*mf*

41 42

43 44 45 46 47 **open**

**48** 49 50 51  
*f*

1st B♭ Trumpet - 2

52 *ff* 53 54 *f* 55 56

57 58 *ff* 59 60 61

62 Harmon mute *f* 63 64 65 66 67

68 69 70 71 72

73 74 75 76 77

78 open *f* 79 80 81

82 83 84 85 86-87 *ff molto rall.* 2

88 All Chant except Tuba / Low W.W. / Perc.  
Chant (sing "Ah") *mp* 89 90 91 92

93 94 95 96 97 98

99 100 101 102  
(Sing) Al - le, Al - le - lu - ia, Al - le, Al - le - lu -

103 104 105 106 *rit.*  
ia, Al - le - lu - ia, Al - le - lu - ia.

1st Bb Trumpet - 3

**107** With great joy

Solo (Soar!)

107 108 109 110 111 112 113 114

*f* *rall.*

**115** Majestic!

tutti

115 116 117 118 119

*ff*

**124** Presto

-131

8

122 123 124 132 133 134 135 136

*f* *ff*

**140**

*mp cresc. poco a poco*

137 138 139 140 141 142

**148** -149 2

143 144 145 146 147

*fp cresc.*

150 151 152 153 154 155

**156**

156 157 158 159 160 161 162

*ff* *fff*

Commissioned by the George Mason University Band, Fairfax, Virginia  
Professor Anthony Maiello, Director of Bands

# THE ASCENSION

(from the "Divine Comedy")

2nd B♭ TRUMPET

Composed and Arranged by ROBERT W. SMITH

*Gently Solo (off-stage)*

*mp legato*

11 *Flowing*

*mf*

17

21 *tutti* 22 *Presto*

*ff*

24-27 4

28-31 4

32

33

34

35

*f cresc. poco a poco*

36-39 4

40-46 7

47 *2nd time only*

*p*

48

49

50

51

*f*

52

53

54

55

56

*ff*

*f*

2nd B♭ Trumpet - 2

57 *ff* 58 59 60 61

62 Harmon mute *mf* 63 64 65 66

67 68 69 70 71

72 73 74 75 76

77 *p* 78 open *f* 79 80

81 *ff molto rall.* 82 83 84 85

86-87 2 88 All Chant except Tuba / Low W.W. / Perc. *mp* Chant (sing "Ah") 89 90 91

92 93 94 95 96 97 98

99 100 101 102  
(Sing) Al - le, Al - le - lu - ia, Al - le, Al - le - lu -

103 104 105 106 *rit.*  
ia, Al - le - lu - ia.

2nd B♭ Trumpet - 3

107 With great joy

108 109 110 111 112-113 2

114 *rall.* 115 Majestic! 116 117

118 119 120 121

122 123 124 Presto 131 8 132

133 134 135 136

137 138 139 140 141 142 143

*mp cresc. poco a poco*

144 145 146 147 148 -149 2 150

151 152 153 154 155

*fp cresc.*

156 157 158 159 160 161 162

*ff ffff*

Commissioned by the George Mason University Band, Fairfax, Virginia  
Professor Anthony Maiello, Director of Bands

# THE ASCENSION

(from the "Divine Comedy")

3rd B♭ TRUMPET

Composed and Arranged by ROBERT W. SMITH

**Gently** 1-2 2 3 4-10 7 11 **Flowing** -16 6

17 -21 5 22 **Presto** 23 24-27 4 28 -32 5

33 34 35 36 -39 4

*f cresc. poco a poco* *ff*

40 -46 7 47 48 49

*p* *f*

50 51 52 53 54

*ff* *f*

55 56 57 58 59

*ff*

60 61 62 **Harmon mute** 63 64 65

*mf*

66 67 68 69 70 71

72 73 74 75 76

77 78 **open** 79 80 81

*p* *f*

3rd Bb Trumpet - 2

82 > 83 > 84 > 85 > 86-87 2

*ff molto rall.*

88 All Chant except Tuba / Low W.W. / Perc.

89 90 91 92 93 94

*mp* Chant (sing "Ah")

95 96 97 98 99 100 101

(Sing) Al - le, Al - le - lu - ia, —

102 103 104 105 106

— Al - le, — Al - le - lu - ia, Al - le - - lu - ia, Al - le - lu - ia.

107 With great joy

108 109 110 111 112-113 2 114

*rall.*

115 Majestic!

116 117 118 >

*ff*

119 120 > 121 > 122 123

124 Presto

132 9 133 134 > 135

*f* 3 3 3 3 *ff*

136 137 > 138 > 139 140 141

*mp cresc. poco a poco*

142 143 144 145 146 147 148 -149 2

150 151 152 153 154 155

*f* *fp* *cresc.*

156 157 158 > 159 160 > 161 162 >

*ff* *fff*

Commissioned by the George Mason University Band, Fairfax, Virginia  
Professor Anthony Maiello, Director of Bands

# THE ASCENSION

(from the "Divine Comedy")

1st TROMBONE

Composed and Arranged by ROBERT W. SMITH

1st TROMBONE

**Gently** 2 7 11 **Flowing** 6

1-2 3 4-10 11-18

17 5 22 **Presto** 4 28

17-21 23 24-27 28

*ff* *cresc. poco a poco* *f*

29 30 31 32 33

2nd time only

34 *ff* 36 4 40 7 47 *p*

35-39 40-46

48 *f* 49 50 51

52 *ff* 53 54 *f* 55 56

57 58 *ff* 59 60 61

62 8 gliss. *f* 71 72 73

62-69 70 71 72 73

74-76 77 *p* 78 *f* 79 80

81 82 *ff* *molto rall.* 83 84 85 86-87

1st Trombone - 2

88 All Chant except Tuba / Low W.W. / Perc.

*mp* Chant (sing "Ah")

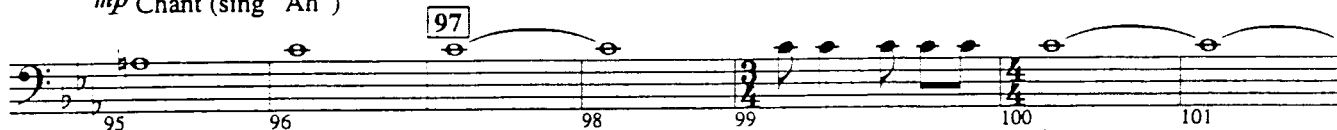

(Sing) Al-le, Al-le lu-ia,

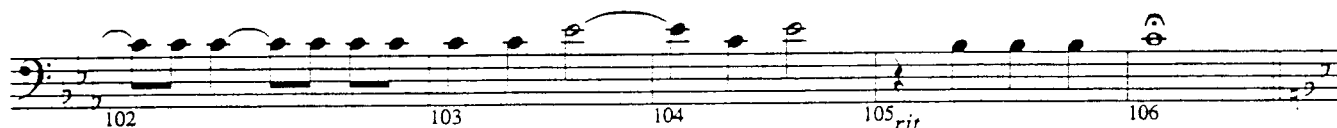

Al-le, Al-le-lu-ia, Al-le lu-ia, Al-le-lu-ia.

107 With great joy

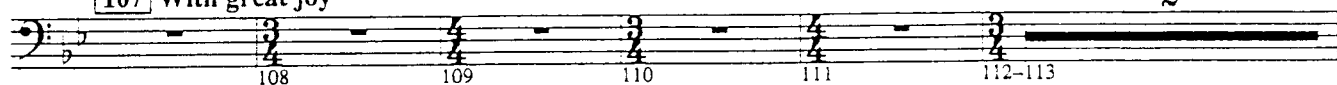

Majestic!

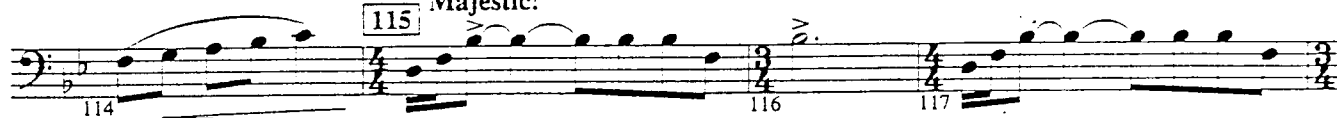

*p rall.*

*ff*

124 Presto

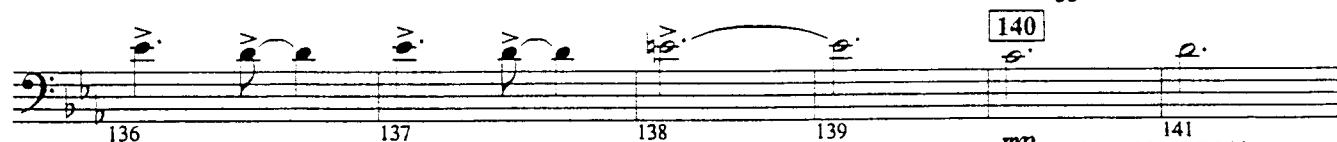

*mp cresc. poco a poco*

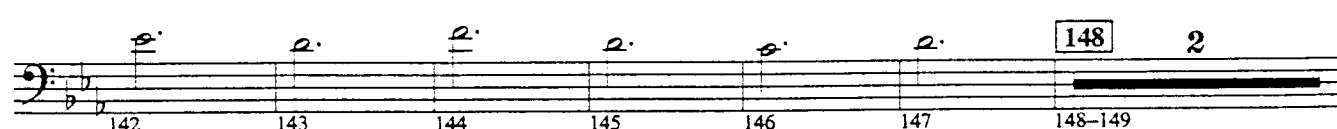

156

Commissioned by the George Mason University Band, Fairfax, Virginia  
Professor Anthony Maiello, Director of Bands

# THE ASCENSION

(from the "Divine Comedy")

2nd TROMBONE

Composed and Arranged by ROBERT W. SMITH

1-2 3 4-10 11-18

**Gently** 2 7 **11** Flowing 6

**17** 5 **22** Presto **28**

17-21 *ff* 23 24-27 *f cresc. poco a poco*

29 30 31 32 33

*2nd time only*

**36** 4 **40** 7

34 *ff* 35-39 40-46 *p*

**48**

*f* 49 50 51

*ff* 52 53 *f* 54 55 56

57 58 *ff* 59 60 61

**62** 8 *gliss.*

62-69 70 *f* 71 72 73

**78** 3

74-76 *p* *f* 79 80

81 82 *ff molto rall.* 83 84 85 **2** 86-87

2nd Trombone - 2

**88** All Chant except Tuba / Low W.W. / Perc.

*mp* Chant (sing "Ah")

**97**

(Sing) Al-le, Al-le lu - ia,

Al-le, Al-le-lu - ia, Al-le - lu - ia, *rit.* Al-le-lu - ia.

**107** With great joy

**115** Majestic!

*p rall.* *ff*

**124** Presto *f*

**140** *mp cresc. poco a poco*

**148** *ff* *cresc.* *ffz* *ffff*

**156**

Commissioned by the George Mason University Band, Fairfax, Virginia  
Professor Anthony Maiello, Director of Bands

# THE ASCENSION

(from the "Divine Comedy")

3rd TROMBONE

Composed and Arranged by ROBERT W. SMITH

1-2 3 4-10 11-18

**Gently** 2 7 **11 Flowing 6**

**17** 5 **22 Presto** 4 **28**

17-21 23 24-27 *f* *cresc. poco a poco*

29 30 31 32 33

**36** 4 **40** 7 *2nd time only*

34 *ff* 35-39 40-46 47 *p*

**48** *f* 49 50 51

52 *ff* 53 54 *f* 55 56

57 58 *ff* 59 60 61

**62** 8 *gliss.* *f* 70 71 72 73

62-69 70 71 72 73

**78** 3 *p* *f* 77 79 80

74-76 77 79 80

81 82 *ff molto rall.* 83 84 85 86-87

2

3rd Trombone - 2

**88** All Chant except Tuba / Low W.W. / Perc.

*mp* Chant (sing "Ah")

**97**

(Sing) Al-le, Al-le-lu - ia,

Al-le, Al-le-lu - ia, Al-le - lu - ia, Al-le-lu - ia.

**107** With great joy

Majestic!

**115**

**124** Presto

**140**

**148**

**156**

Commissioned by the George Mason University Band, Fairfax, Virginia  
Professor Anthony Maiello, Director of Bands

# THE ASCENSION

(from the "Divine Comedy")

BARITONE

Composed and Arranged by ROBERT W. SMITH

**Gently Solo (off-stage)**

*mp legato*

**11** **Flowing**

*mf*

**17**

**22** **Presto tutti**

*ff*

**28**

*cresc. poco a poco*

**36** **4** **40** **8**

*ff*

Baritone - 2

48 *mf cresc.*

52 *ff* 53 54 *mf cresc.* 55 56

57 58 *ff* 59 60 61

62 16 78 *mf cresc.* 79 80

81 82 *ff molto rall.* 83 84 85

86-87 88 All Chant except Tuba / Low W.W. / Perc. 89 90 91

Chant (sing "Ah") *mp*

92 93 94 95 96 97 98

99 100 101 102

(Sing) Al - le, Al - le - lu - ia, Al - le, Al - le - lu -

103 Al - le - lu - ia, *rit.* Al - le - lu - ia.

Baritone - 3

**107 With great joy** 2

108 109 110 111 112-113

**115 Majestic!**  
(Soar!) *ff*

114 *rall.* 116 117

**124 Presto** 3

122 123 124-126 127 *f*

128 129 130 131 3 132 3 133 3

134 *ff* 135 136 137 138

**140**  
*mp cresc. poco a poco*

139 141 142 143

144 145 146 147

**148** 6 **156**

148-153 154 *p* 155 *ff* 157

158 159 160 *sfz* 161 *sfz* 162 *ffff*

Commissioned by the George Mason University Band, Fairfax, Virginia  
Professor Anthony Maiello, Director of Bands

# THE ASCENSION

(from the "Divine Comedy")

TUBA

Composed and Arranged by ROBERT W. SMITH

1-2 2 3 4-10 7 11 Flowing 12

13 14 15 16 17-21 5 22 Presto 23

24-27 4 28 29 30 31

32 33 34 35 36

37 38 39 40 41 42

43 44 45 46 47 48

49-51 8 52 53 54 55-57 8 58

59 60 61 62 63

64 65 66 67 68 69

70 71 72 73 74 75

*Gently*

*mp*

*ff*

*f cresc. poco a poco*

*mf*

*ff*

*mf*

*ff*

Tuba - 2

76 77 **78** 79-81 **3** 82 83  
*f* *ff* molto rall.

84 85 86-87 **2** **88** (stagger breathe) 89 90 91  
*p*

92 93 94 95 96 **97** 98 99  
 (Sing) Al-le, Al-le-lu-

100 101 102 103 104  
 ia, Al-le, Al-le-lu-ia, Al-le-lu-ia,

**With great joy**  
**107** (stagger breathe) 108 109 110  
*rit.* Al-le-lu-ia. *mp*

111 112 113 114 **115** Majestic! 116  
*rall.* *ff*

117 118 119 120 121

**124** Presto 127 128 129 130  
*f*

131 132 133 134 135  
*ff*

136-137 **2** 138 139 **140**-143 **4** 144 145  
*mf* cresc. poco a poco

146 147 **148**-153 **6** 154 155 **156**  
*p* *ff*

157 158 159 160 161 162  
*fff* *fff* *ffff*

Commissioned by the George Mason University Band, Fairfax, Virginia  
Professor Anthony Maiello, Director of Bands

# THE ASCENSION

(from the "Divine Comedy")

PERCUSSION I (Piccolo Triangle, Large Tom-Toms,  
Bass Drum, Snare Drum, Water-filled Crystal)

Composed and Arranged by ROBERT W. SMITH

**11** *Gently*  $\frac{4}{4}$  2 3 4 6-10 7 11-16 *Flowing* 8

**17** Trgl. 18 19 20 21

**22** *Presto* 3 3 3 3 T.T. B.D. *ff*

23 24 25 26 27 *mf*

**28** 3 3 3 3 *cresc. poco a poco* 29 30 31 32 *cresc.*

33 34 35 36 *ff* *mp* *ff*

**40** *2nd time only* 3 Trgl. 37-39 41 42 43 44 *mf*

**48** S.D. B.D. *f* 45 46 47 49 50

Percussion I - 2

51 52 53 54 55

*p*

56 57 58 59

*ff* *p*

60 61 62 63 64 65

Trgl. *mf*

66 67 68 69 70 71

*mf*

72 73 74 75 76 77

78 79 80 81

S.D. B.D.

82 83 84 85 86-87

*ff* molto rall.

To Water-filled Crystal

4 2

88 89 90 91 92 93 94 95 96

Water-filled Crystal (C)

97 98 99 100-105 106

2 3 4 6

Water-filled Crystal (C)

Percussion I - 3

**107 With great joy**

**115 Majestic!**

S.D. *rall.*  
B.D. *pp* *ff*

**124 Presto**

T.T.  
B.D. *f*

**140**

*p cresc. poco a poco*

**148**

**156**

*ff*

Commissioned by the George Mason University Band, Fairfax, Virginia  
Professor Anthony Maiello, Director of Bands

# THE ASCENSION

(from the "Divine Comedy")

PERCUSSION II (Suspended Cymbal,  
Crash Cymbals, Water-filled Crystal)

Composed and Arranged by ROBERT W. SMITH

**Gently** 2 3 4 7

1-2 3 4-10

**Flowing**  
[11] Susp. Cym. (scrape w/metal beater)

12 13 14 15 16

[17] 4 Susp. Cym. [22] Presto 5 [28] 5

17-20 21 23-27 28-32

[36] 3 3 37-39

33 34 35

**ff**

[40] 2nd time only 6 Susp. Cym. 48

41-46 47 49

**mf** **p** **f**

50 51 52 53 54 55

**p** **ff** **mp** **ff**

56 57 58 59 60 61

**p** **ff** **mp** **ff**

[62] 7 Susp. Cym. 7

62-68 69 70 71-77

**p** **mf**

[78] 3 Cr. Cyms. 4 4

79-81 82 83 84 85

**f** **ff** **molto rall.**

Percussion II - 2

Water-filled Crystal (C) 88

86-87 **2**

92 93 94 95 96 97 **2**  $\frac{3}{4}$

97-98

Water-filled Crystal (C) 107 With great joy

99  $\frac{3}{4}$  **6**  $\frac{4}{4}$  100-105 106  $\frac{3}{4}$  108  $\frac{4}{4}$

Susp. Cym. 115 Majestic!

109  $\frac{4}{4}$  110  $\frac{3}{4}$  111  $\frac{4}{4}$  112-113 **2** 114  $\frac{4}{4}$  *p* *rall.* *ff*  $\frac{3}{4}$

116  $\frac{3}{4}$  *p* 117 *ff*  $\frac{4}{4}$  118  $\frac{3}{4}$  *p* 119 *ff*  $\frac{4}{4}$  120  $\frac{3}{4}$

124 Presto

121  $\frac{3}{4}$  *p* 122 *ff*  $\frac{4}{4}$  123  $\frac{3}{4}$  *p* 124 *ff*  $\frac{4}{4}$  125-127 **8** 128-132

133  $\frac{3}{4}$  *p* 134 *ff*  $\frac{4}{4}$  135  $\frac{3}{4}$  136  $\frac{4}{4}$  *p* 137 *ff*  $\frac{4}{4}$  138  $\frac{3}{4}$  139

140 **4** 140-143 144 *pp cresc.* 145 146 147 148

149-153 **5** 154 *p* 155 *ff* 156

157 *mp* 158 *ff* 159 160 *p cresc.* 161 *fff* 162 *ch*

Commissioned by the George Mason University Band, Fairfax, Virginia  
Professor Anthony Maiello, Director of Bands

# THE ASCENSION

(from the "Divine Comedy")

PERCUSSION III (Wind Chimes, Tambourine, Conga Drums, Gong,  
Water-filled Crystal, Crash Cymbals)

Composed and Arranged by ROBERT W. SMITH

**11** *Gently* **2** **3** **4** **7** **11** *Flowing*  
Wind Chs.

**12-13** **2** **14** **15-16** **17** **4** **21** *Wind Chs.*

**22** *Presto* **2** *Tamb.* **3** **3** **3** **3** **24** *mf* **25** **26** **27**

**28** **3** **3** **29** **30** **31** **32** **33** **34** *ff*

*cresc. poco a poco*

**36** *Congas* **3** **4** **37** **38** **39** **40** **41**

*mf*

**42** **43** **44** **45** **46** **47** **48** **4** **48-51**

**52** *Gong* **5** **53-57** **58** *ff* **59** **60** *Congas* **61**

*mf*

**62** **63** **64** **65** **66** **67** **68**

**69** **70** **71** **72** **73** **74** **75**

Percussion III - 2

76 77 79-81 82 *molto rall. ff* 83

84 85 86 87 88 Wind Chimes Water- filled Crystal (C) 89 90 91

92 93 94 95 96 97-98 99

100-105 106 107 With great joy Wind Chs. 108 109 110 111

112-113 114 *rall.* 115 Majestic! Cr. Cyms. *ff* 116 117 118 119

120-121 122 123 124 Presto Tamb. *f* 125 126 127 128 129 130 131 132

133 134 *ff* 135-137 138 *ff* 139

140 147 148 *ff* 149-155 156 *ff*

157 158 159 160 161 162 *ffff*

Commissioned by the George Mason University Band, Fairfax, Virginia  
Professor Anthony Maiello, Director of Bands

# THE ASCENSION

(from the "Divine Comedy")

MALLET PERCUSSION (Bells, Gong, Chimes,  
Bowed Vibes, Crash Cymbals)

Composed and Arranged by ROBERT W. SMITH

11 **Flowing**

Gently 2 7 Bells *p*

12 13 14 15

17 4 Gong 22 **Presto** 5

16 18-21 *ff* 23-27

28 Bells *f cresc. poco a poco* 2

29 30 31 32-33

34 *ff* 35 36 4 36-39 40 *mf* 41

42 43 44 45 46 47

48 4 Chimes 4 4

48-51 52 *ff* 53 54-57 58 *ff*

59 60 61 62 Bells *mf* 63

64 65 66 67 68

69 70 71 72 73

Mallet Percussion - 2

74 75 76 77 78-81 **78** 4

82 83 84 85 86-87 **2**

*molto rall.* **ff**

**88** Bowed Vibes (2 players)  
(doubles Water-filled Crystal)

89 90 91 92 93 94

**97** 2 6 Bowed Vibes

95 96 97-98 99 100-105 106

**107** With great joy **2**

108 109 110 111 112-113

Chimes **115** Majestic!

114 *rall.* **ff** (random, a la church bells: use B $\flat$ , E $\flat$ , F, G)

**124** Presto **10**

120 121 122 123 124-133

**2** **ff** **ff**

134 135 136-137 138 139

**140** *mp cresc. poco a poco*

141 142 143 144

**148** 8 **156** Cr. Cyms. **ff**

145 146 147 148-155

157 158 159 160 161 162  $\wedge$  ch **ffff**

Commissioned by the George Mason University Band, Fairfax, Virginia  
Professor Anthony Maiello, Director of Bands

# THE ASCENSION

(from the "Divine Comedy")

TIMPANI

Composed and Arranged by ROBERT W. SMITH

**Gently** 1-2 2 3 4-10 7

**[11] Flowing** 12 13 14 15 16

**[17]-21** 5 **[22] Presto** 23 24

**[28]** 25 26 27

**[36]** 34 35 37

**[40]** 38 39 41 42

43 44 45 46 47

*p* *ff* *mf* *cresc. poco a poco* *cresc.* *ff* *mf*

Timpani - 2

48 49-51 3 52 53 54

55-57 3 58 59 60 61

*ff* *mf*

62 63 64 65 66

67 68 69 70 71

72 73 74 75

76 77 78 79-81 3

82 83 84 85 86-87 2

*ff molto rall.*

88 89 90 91 92 93 94 95 96

*mp*

97-98 2 99 100-105 6 106

Timpani - 3

**107 With great joy**

108 109 110 111 112 113

**115 Majestic!**

114 116 117 118

*rall.* *ff*

119 120 121 122 123

**124 Presto**

125 126

*f*

127 128 129

130 131 132

133 134 135

*ff*

136 137 138 139 140 141

*p* *ff* *p cresc poco a poco*

142 143 144 145 146

147 **148** -153 **6** 154 155 **156** 157

*p* *ff*

158 159 160 161 162

*ffff*

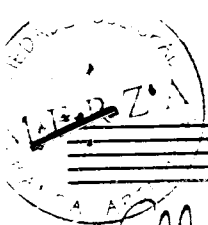

# III. THE ASCENSION

(From the "Divine Comedy")

Cello

ROBERT W. SMITH

Gently  $\text{♩} = 72$

$\text{♩} = 72$  (88) Chaut (sing "Ah")

up

(97)

(Sing) Al-le, Al-le-lu - ia,

Al-le - Al-le-lu - ia, Al-le - lu - ia, rit. Al-le-lu -

(107)

ia up

(115)

*P rall.*

(124) Presto  $\text{♩} = 172$

(140)

*mf cresc. poco a poco*

(148)

*sfz sfz*

Commissioned by the George Mason University Band, Fairfax, Virginia  
Professor Anthony Maiello, Director of Bands

# THE ASCENSION

(from the "Divine Comedy")

PIANO

Composed and Arranged by ROBERT W. SMITH

*Gently*

*mp*

*8va*

*loco*

*8va*

*loco*

*mp*

*sim.*

Piano - 2

17 18 19 20 21 22 Presto 6

28 29 30 31 32 *f cresc. poco a poco*

33 34 35 36 37 *ff*

38 39 40 41 42

43 44 45 46 47

48 49 50 51 52 *mf cresc.* *ff*

Piano - 3

53 54 55 56 57

*mf* *cresc.*

58 59 60 61 62

*ff* *mf*

63 64 65 66 67

68 69 70 71 72

73 74 75 76 77

78 79 80 81

*mf* *cresc.*

Piano - 4

82 > 83 > 84 > 85 > 86-87 2

*ff molto rall.*

2

88-96 9 97 98 99 100

*mp legato*

9

101 102 103 104 105 106

107 With great joy 108 109 110 111 112-113 2 114

*rall.*

2

115 Majestic! 116 117 118 119 120

*ff*

*vd*

121 122 123 124-127 Presto 4 4

7 7

Piano - 5

128 129 130 131 132

133 134 135 136 137

138 139 140 141 142

*mp cresc. poco a poco*

143 144 145 146 147

148-153 6 154 155 156

*mf* *ff*

157 158 159 160 161 162

*ffff* *sffz* *sffz*