

A HAL LEONARD PUBLICATION

DON'T CRY FOR ME ARGENTINA

ARCHIVO

from the opera EVITA

Lyrics by TIM RICE

Music by ANDREW LLOYD WEBBER

Arranged by MICHAEL SWEENEY

FLUTE

A/13-N/169

Moderately slow

© Copyright 1976, 1977, 1986 by Evita Music Ltd., London, England
Sole Selling Agent MCA MUSIC PUBLISHING, A Division of MCA, Inc., New York, NY for the Entire Western Hemisphere.
International Copyright Secured Made in U.S.A. All Rights Reserved

MCA MUSIC PUBLISHING

A HAL LEONARD PUBLICATION

DON'T CRY FOR ME ARGENTINA

ARCHIVO

from the opera EVITA

OBOE

A/13-N/169

Moderately slow

Lyrics by TIM RICE
Music by ANDREW LLOYD
Arranged by MICHAEL SV

REQUINTO MI B = DON'T CRY FOR ME ARGENTINA =

ARCHIVO

Moderately Slow A/13-N/169

DON'T CRY FOR ME ARGENTINA

from the opera EVITA

1st B♭ CLARINET

Lyrics by TIM RICE
Music by ANDREW LLOYD WEBBER
Arranged by MICHAEL SWEENEY

Moderately slow

ARCHIVO

A/13-N/169

A HAL LEONARD PUBLICATION

DON'T CRY FOR ME ARGENTINA

2nd Bb CLARINET

from the opera EVITA

Lyrics by TIM RICE

Music by ANDREW LLOYD WEBBER

Arranged by MICHAEL SWEENEY

Moderately slow

ARCHIVO

A/13-N/169

© Copyright 1976, 1977, 1986 by Evita Music Ltd., London, England
Sole Selling Agent MCA MUSIC PUBLISHING, A Division of MCA, Inc., New York, NY for the Entire Western Hemisphere.
International Copyright Secured Made in U.S.A. All Rights Reserved

MCA MUSIC PUBLISHING

DON'T CRY FOR ME ARGENTINA

from the opera EVITA

3rd Bb CLARINET

Lyrics by TIM RICE
Music by ANDREW LLOYD WEBBER
Arranged by MICHAEL SWEENEY

Moderately slow

ARCHIVO

A/13-N/169

A HAL LEONARD PUBLICATION

DON'T CRY FOR ME ARGENTINA

from the opera EVITA

1st Eb ALTO SAXOPHONE

Lyrics by TIM RICE
Music by ANDREW LLOYD WEBBER
Arranged by MICHAEL SWEENEY

Moderately slow

ARCHIVO
A/13-N/169

© Copyright 1976, 1977, 1986 by Evita Music Ltd., London, England
Sole Selling Agent MCA MUSIC PUBLISHING, A Division of MCA, Inc., New York, NY for the Entire Western Hemisphere.
International Copyright Secured Made in U.S.A. All Rights Reserved

MCA MUSIC PUBLISHING

A HAL LEONARD PUBLICATION

DON'T CRY FOR ME ARGENTINA

from the opera EVITA

2nd Eb ALTO SAXOPHONE

Lyrics by TIM RICE
Music by ANDREW LLOYD WEBBER
Arranged by MICHAEL SWEENEY

Moderately slow

12

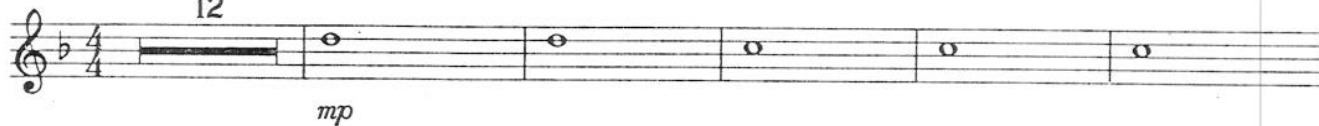

20

28

4

35

7

44

52

Majestic

© Copyright 1976, 1977, 1986 by Evita Music Ltd., London, England
Sole Selling Agent MCA MUSIC PUBLISHING, A Division of MCA, Inc., New York, NY for the Entire Western Hemisphere.
International Copyright Secured Made in U.S.A. All Rights Reserved
MCA MUSIC PUBLISHING

A HAL LEONARD PUBLICATION

DON'T CRY FOR ME ARGENTINA

from the opera EVITA

Bb TENOR SAXOPHONE

Lyrics by TIM RICE
Music by ANDREW LLOYD WEBBER
Arranged by MICHAEL SWEENEY

Moderately slow

ARCHIVO
A/13-N/169

© Copyright 1976, 1977, 1986 by Evita Music Ltd., London, England
Sole Selling Agent MCA MUSIC PUBLISHING, A Division of MCA, Inc., New York, NY for the Entire Western Hemisphere.
International Copyright Secured Made in U.S.A. All Rights Reserved

MCA MUSIC PUBLISHING

DON'T CRY FOR ME ARGENTINA

BARITONE B.C.

from the opera EVITA

Lyrics by TIM RICE
 Music by ANDREW LLOYD WEBBER
 Arranged by MICHAEL SWEENEY

Moderately slow

ARCHIVO
 A/13-N/169

2

p

Solo (duet with Trpt.)

13

mf

end Solo

mp *mf*

20

mp

Soli

28

mf

3

35

f

mp legato

f

mp *mf*

44

f

mp

52

Majestic

ff

rit.

f

mp

f *ff*

mp *mf*

mp *mf*

mp *rit.*

= SAX BARITONO MI B = DON'T CRY FOR ME ARGENTINA =

ARCHIVO

A/13-N/169

moderato hi slow

DON'T CRY FOR ME ARGENTINA

from the opera EVITA

Lyrics by TIM RICE
Music by ANDREW LLOYD WEBBER
Arranged by MICHAEL SWEENEY

1st Bb CORNET/TRUMPET

Moderately slow

ARCHIVO
A/13-N/169

A HAL LEONARD PUBLICATION

DON'T CRY FOR ME ARGENTINA

from the opera EVITA

Lyrics by TIM RICE

Music by ANDREW LLOYD WEBBER

Arranged by MICHAEL SWEENEY

ARCHIVO
A/13-N/169

2nd Bb CORNET/TRUMPET

Moderately slow

© Copyright 1976, 1977, 1986 by Evita Music Ltd., London, England
Sole Selling Agent MCA MUSIC PUBLISHING, A Division of MCA, Inc., New York, NY for the Entire Western Hemisphere.
International Copyright Secured Made in U.S.A. All Rights Reserved

MCA MUSIC PUBLISHING

DON'T CRY FOR ME ARGENTINA

from the opera EVITA

1st F HORN

Lyrics by TIM RICE
Music by ANDREW LLOYD WEBBER
Arranged by MICHAEL SWEENEY

ARCHIV
A/13-N/169

Moderately slow

2

p

13

Bar. *mf*

20

mp *mf* *mp*

28

35

f

mp *f* *mp* *mf*

legato

44

f *mp*

52

Majestic

mf *rit.* *ff* *fp*

f *ff* *f* *mf*

mp *mf* *mp* *rit.*

DON'T CRY FOR ME ARGENTINA

from the opera EVITA

Lyrics by TIM RICE

Music by ANDREW LLOYD WEBBER

Arranged by MICHAEL SWEENEY

2nd F HORN

ARCHIVO
A/13-N/169

Moderately slow

2

p

13

Bar. *mf*

Play

mp *mf*

20

mp

28

3

3

35

f *mp* *legato* *f* *mp* *mf*

44

f *mp*

52

Majestic

3

3

ff

rit.

ff

f

mp *mf* *mp* *rit.*

DON'T CRY FOR ME ARGENTINA

from the opera EVITA

Lyrics by TIM RICE
 Music by ANDREW LLOYD WEBBER
 Arranged by MICHAEL SWEENEY

ARCHIVO
 A/13-N/169
 1st TROMBONE

Moderately slow

2

p

13 3

20

p *mp* *mf* *mp*

Soli 28 *mf*

3 3 35 *f*

mp *legato* *f* *mp* *mf*

44 *f* *mp*

Majestic 52 *ff* *mp* *f* *ff*

f *mf*

mp *mf* *mp* *rit.*

DON'T CRY FOR ME ARGENTINA

from the opera EVITA

Lyrics by TIM RICE
Music by ANDREW LLOYD WEBBER
Arranged by MICHAEL SWEENEY

2nd TROMBONE

Moderately slow

ARCHIVO
A/13-N/169

2

p

13 3

20

p *mp* *mf* *mp*

28 *Soli* *mf*

35 *f*

44 *f* *mp* *mp* *mf*

52 *Majestic* *mf* *rit.* *ff* *mp* *f* *ff*

mp *mf* *mp* *rit.*

DON'T CRY FOR ME ARGENTINA

from the opera EVITA

3rd TROMBONE

Lyrics by TIM RICE
 Music by ANDREW LLOYD W
 Arranged by MICHAEL SWE

Moderately slow

ARCHIVO
A/13-N/169

2

p

13

3

20

p *mp* *mf* *mp*

28

Soli
mf

35

f

44

mp *legato* *f* *mp* *mf*

52

mf *rit.* *ff* *mp* *f* *f*

Majestic

f *mf*

mp *rit.*

DON'T CRY FOR ME ARGENTINA

from the opera EVITA

Lyrics by TIM RICE

Music by ANDREW LLOYD WEBBER

Arranged by MICHAEL SWEENEY

BASSES

Moderately slow

ARCHIVO
A/13-N/169

2

13

20

28

35

44

52 Majestic

3

p

mf

mp

f

legato

rit.

ff

mf

mp

mf

mp

rit.

A HAL LEONARD PUBLICATION

DON'T CRY FOR ME ARGENTINA

DRUMS (Shaker, S.D., B.D.)

from the opera EVITA

Lyrics by TIM RICE
Music by ANDREW LLOYD WEBBER
Arranged by MICHAEL SWEENEY

ARCHIVO

A/13-N/1 9

Moderately slow

Shaker

mf

B.D. *p*

13

20

mp

28

2 35 9 44

mp

To Sn. Dr.

52

f *ff* *rit.* *ff* *p* *mf* *mf*

p *mp* *rit.*

© Copyright 1976, 1977, 1986 by Evita Music Ltd., London, England
Sole Selling Agent MCA MUSIC PUBLISHING, A Division of MCA, Inc., New York, NY for the Entire Western Hemisphere.
International Copyright Secured Made in U.S.A. All Rights Reserved
MCA MUSIC PUBLISHING

DON'T CRY FOR ME ARGENTINA

AUXILIARY PERCUSSION
(Claves, Sus. Cym)

from the opera EVITA

ARCHIVO

A/13-N/169

Lyrics by TIM RICE
Music by ANDREW LLOYD WEBBER
Arranged by MICHAEL SWEENEY

Moderately slow

Claves

mf

2

13

To Sus. Cym.
(soft mallets)

20

p *mf*

2

To Claves

Claves

28

mf

To Sus. Cym.

2

35

p *mf*

4

p *f*

To Claves

44

mf

2

To Sus. Cym.

rit

Sus. Cym.

52

p *ff*

2

f *ff*

f

2/4

4/4

3

p *mf*

p *mf* *p*

p *rit.* *mp*