

# ESPÍRITU

Seis colombiano

Victoriano Valencia R.

**A**

2

*mf*

7

12

*p* *cresc.*

18

*mf* *p*

25 **a Coda** *f* *p* *mf*

29

34

44 *mf*

51

58 *mp* *mf* *mf*

80

4

Flauta 1

87 *C*

93

99 2 8 Solo *mf*

114 *mf*

121 *p mp*

129

134

139

144 *f*

151

158 *f*

Flauta 1

D.S salta de C a A y a Coda

Coda

# ESPÍRITU

Seis colombiano

Victoriano Valencia R.

**A**

2

*mf*

7

12

*p* *cresc.*

18

*mf* *p*

25 **a Coda**

*f* *p* *mf*

29

34

44

*mf*

51

58

16

*mp* *mf* *mf*

80

4

Flauta 2

87

93

99

123

130

135

140

145

153

160

167

*C*

2 8 10

*mp*

*pp* *mp*

*f*

Flauta 2

173

*mf*

179

184

189

D.S salta de C a A y a Coda

Coda

192

*f*

195

201

*ff*

206

*rit.*

# ESPÍRITU

Seis colombiano

Victoriano Valencia R.

2 Flauta

**A**

*mf*

7

12

*p* *cresc.*

18

*mf* *p*

25 **a Coda** Picc. *mf*

31

40 4 **§** 14 2 *mf*

64

72

78

85 **C**

Flauta 3 - PíC

90

95

144

152

159

166

172

*mf*

*f*

6 8 32

15

D.S salta de C a A y a Coda

Coda

192

195

201

206

*f*

*ff*

*rit.*

Oboe

# ESPÍRITU

Seis colombiano

Victoriano Valencia R.

2 A 2 2 2 2

11 *mf* 4 *mf*

21 *p*

27 *f* *p* *mf* a Coda

31

38 3 *mf*

47

54 *mp* *mf*

61 *mf*

70

78

Oboe

86 **C**

92

97 2 8 8

120 Solo *mf*

128 *mp*

136 8 16 *f*

164

171 *mf*

177

182

187

D.S salta de C a A y a Coda

Oboe

Coda

192

195

201

206

*f*

*ff*

*rit.*

# ESPÍRITU

Seis colombiano

Victoriano Valencia R.

2 **A**

*mf*

7

12 *p* *cresc.*

19 *mf* *p*

27 **a Coda** *f* *p* *mf*

31

36 4

44  $\text{\textcircled{S}}$  *Siempre legato* *p*

49

54

59 *Solo* *mf*

Clarinete en B $\flat$  1

67

74

Tutti

82

89

C

94

99

2

*mf*

106

*p*

113

118

125

133

Clarinete en B $\flat$  1

139

144

16

*f*

165

172

*mf*

178

183

188

D.S salta de C a A y a Coda

Coda

192

*f*

195

201

*ff*

206

*rit.*

# ESPÍRITU

Seis colombiano

Victoriano Valencia R.

2 A

mf

7

12

p cresc.

19

mf p

27

a Coda

f p mf

31

38

4

Siempre legato

p

46

51

56

Símil legato

mp

61

Clarinete en B $\flat$  2

66

71

76

84

90

95

101

112

117

124

133

Clarinete en B $\flat$  2

139

144

165

172

178

183

188

D.S salta de C a A y a Coda

192 Coda

196

202

207

# ESPÍRITU

Seis colombiano

Victoriano Valencia R.

2 A

7

12

19

27 a Coda

31

37 4

46

53

60 Símil legato

65

Clarinete en B $\flat$  3

70

75

83

90

95

100

*mf*

108

*p*

117

125

133

*f*

162

Clarinete en B $\flat$  3

169

175

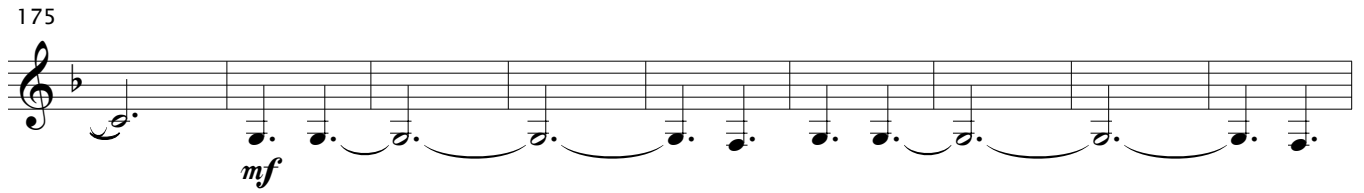

184

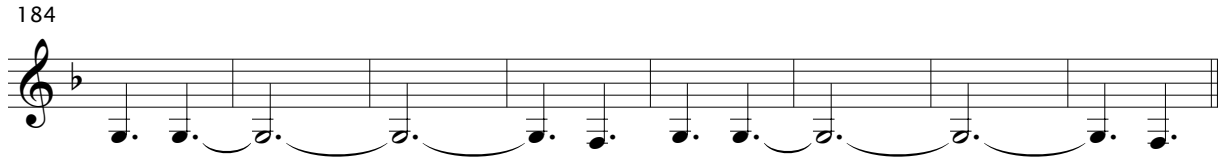

D.S salta de C a A y a Coda

192 Coda

196

202

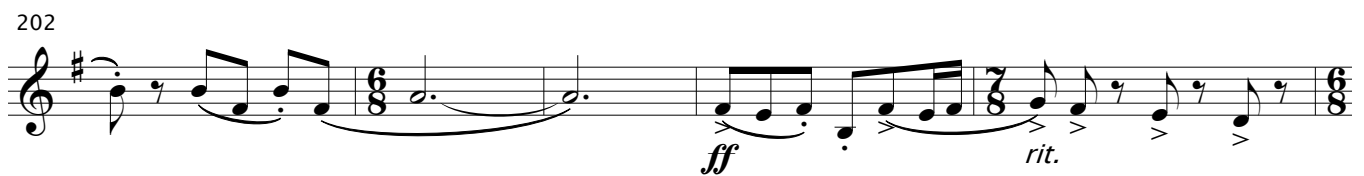

207

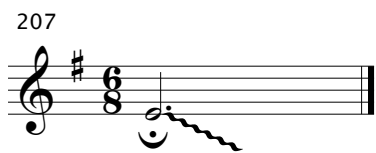

# ESPÍRITU

Seis colombiano

Victoriano Valencia R.

## A

8

15

21 **a Coda**

28

36

43

49

55

61

69

Clarinete bajo

77

85

92

100

106

112

118

124

130

136

142

*p*

*f*

Clarinete bajo

163

170

177

184

191

D.S salta de C a A y a Coda

192 Coda

197

203

*ff* *rit.*

# ESPÍRITU

Seis colombiano

Victoriano Valencia R.

2 A  
*mf*

8

14 *p* *cresc.* *mf*

20 *p*

27 **a Coda** *f* *p* *mf*

32 *p* *mf*

38 3 8 *p*

53 *mf*

62

70

78

Saxofón alto 1

84 *trm* **C**  
*sfz*

90

98 *p* *mf* *mf*

105 16

128 *p* 8

144 *mf*

152

160 *f*

168

176 *mf*

184

D.S salta de C a A y a Coda

Saxofón alto 1

Coda

192

*f*

197

204

*ff* *rit.*

# ESPÍRITU

Seis colombiano

Victoriano Valencia R.

2 A

*mf*

8

14 *p* *cresc.* *mf*

20 *p*

27 **a Coda** *f* *p* *mf*

32 *p* *mf*

38 3 8 *p*

54 *mf*

63

71

78

Saxofón alto 2

84 *trm* **C**  
*sfz*

90

98 *p* *mf* *mf* **2**

105 **16**

128 *p* **8**

144 *mf*

152

160 *f*

168

176 *mf*

184

D.S. salta de C a A y a Coda

Saxofón alto 2

Coda

192

*f*

197

204

*ff* *rit.*

# ESPÍRITU

Seis colombiano

Victoriano Valencia R.

2 A  
*mf*

7

12 *p* *cresc.*

18 *mf* *p*

26 a Coda  
*f* *p* *mf*

33 *p* *mf*

39 3 8 *p*

55 *mf*

64

72

78

Saxofón tenor

84 *trm* C *sfz*

90

98 *p* *mf* 2

104 *mf* Legato siempre *pp*

113

120 *p*

125 Legato *pp*

131 8

144 *mf*

152

160 *f*

Saxofón tenor

168

176

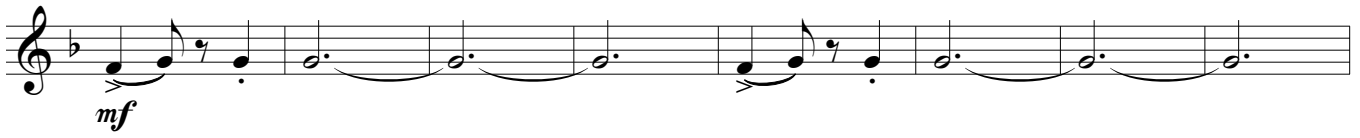

184

D.S. salta de C a A y a Coda

Coda

192

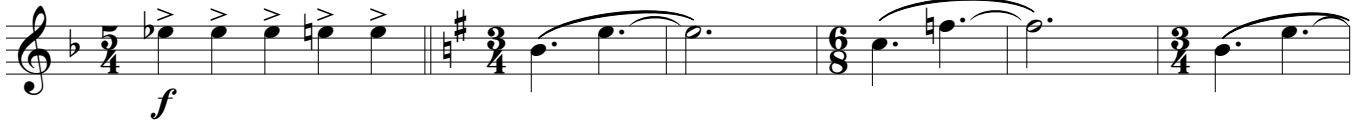

198

205

# ESPÍRITU

Seis colombiano

Victoriano Valencia R.

**A**

7

12

18

26 **a Coda**

33

39 **Toque a falta de Cellos**

47

54

62

71

Saxofón barítono

78

84

90

98

104

110

117

123

128

136

165

Saxofón barítono

172

179

186

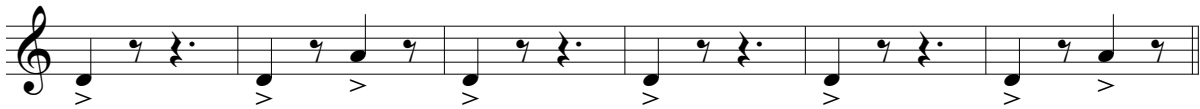

D.S. salta de C a A y a Coda

192 Coda

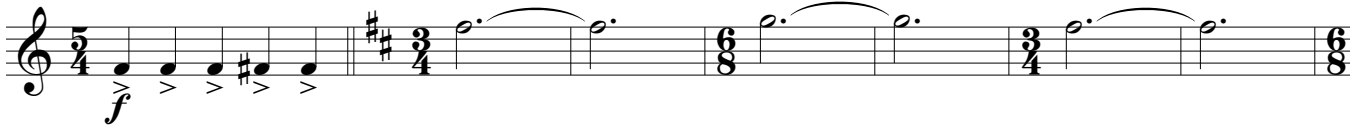

199

206

Trompeta en B $\flat$  1

# ESPÍRITU

Seis colombiano

Victoriano Valencia R.

2 A 2 2

10 Mute 4

19 Open *mf* 5 *f* *p* a Coda

28 *mf*

33

38

44  $\text{\$}$  14 2 17 *mf*

81

89 C

95

100 *mf*

Trompeta en B $\flat$  1

107 32

*f*

146

154

161

168

175

*mf*

187

D.S salta de C a A y a Coda

192 **Coda**

*f*

195

201

*ff*

206

*rit.*

Trompeta en B $\flat$  2

# ESPÍRITU

Seis colombiano

Victoriano Valencia R.

2 A 2

10 Mute 4

19 Open *mf* 5 *f* *p* a Coda

28 *mf*

33

39 14

58 2 17 *mf*

83 C

90

95

101 *mf*

Trompeta en B $\flat$  2

108 32

147

154 f

161

168

175 3 3 3

*mf*

187 3 D.S salta de C a A y a Coda

192 **Coda**

*f*

196

202 *ff* *rit.*

207

Trompeta en B $\flat$  3

# ESPÍRITU

Seis colombiano

Victoriano Valencia R.

2 A 2 2

10 Mute 4

19 Open *mf* 5 *f* *p* a Coda

28 *mf*

33

39 14

58 2 17 *mf*

83 C

90

95

101 *mf*

Trompeta en B $\flat$  3

108 32

147

154

161

168

175

187

D.S. salta de C a A y a Coda

192 Coda

196

202

207

# ESPÍRITU

Seis colombiano

Victoriano Valencia R.

Corno en F 1

88 **C**

93

98 **2**  
*p*

106

112 **24**  
*p*

141 **mf**

148

156 **f**

164

172 **3** **3**  
*mf*

183 **3** **3**

D.S salta de C a A y a Coda

Corno en F 1

192 Coda

195

200

205

# ESPÍRITU

Seis colombiano

Victoriano Valencia R.

**A**

2

*mf*

7

12

4

*mf*

22

*p*

*f*

*p*

**a Coda**

28

*mf*

32

37

4

*p*

49

6

2

*mf*

64

72

80

Corno en F 2

88 **C**

93

97 **2**  
*p*

106

112 **24**  
*p*

141 **mf**

148

156 **f**

164

172 **3** **3**  
*mf*

183 **3** **3**

D.S salta de C a A y a Coda

Corno en F 2

192 **Coda**

196

201

206

*f*

*ff*

*rit.*

# ESPÍRITU

Seis colombiano

Victoriano Valencia R.

**A**

2

*mf*

7

12

4

*mf*

22 **a Coda**

*p* *f* *p*

28

*mf*

32

38

4

*p*

50

6

2

*mf*

64

72

80

Corno en F 3

88 C

93

97 2 *p*

106

112 24 *p*

141

148

156

164

172 3 *mf* 3

183 3 3

D.S. salta de C a A y a Coda

Corno en F 3

192 Coda

Trombón 1

# ESPÍRITU

Seis colombiano

Victoriano Valencia R.

**A**

*fp* *mf*

7

15 *p* *cresc.* *mf*

20 *p*

**a Coda**

27 *f* *p* *mf*

32

40 14 2

60 *mf*

68

76

83 *sfz* **C**

Trombón 1

90

95

104

111

141

148

156

163

170

177

185

D.S salta de C a A y a Coda

# Trombón 1 Coda

192

*f*

196

201

*ff*

206

*rit.*

Trombón 2

# ESPÍRITU

Seis colombiano

Victoriano Valencia R.

**A**

*fp* *mf*

7

15 *p* *cresc.* *mf*

20 *p*

27 **a Coda** *f* *p* *mf*

32

40 14 2

60 *mf*

68

76

83 *sfz* **C**

Trombón 2

90

95

104

111

141

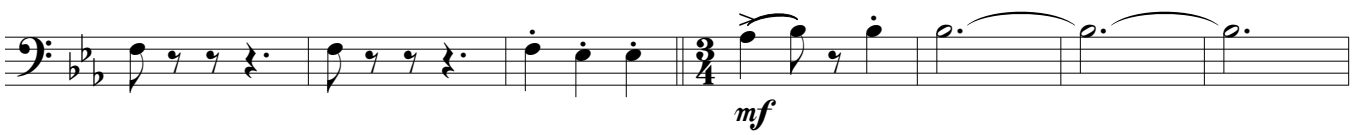

148

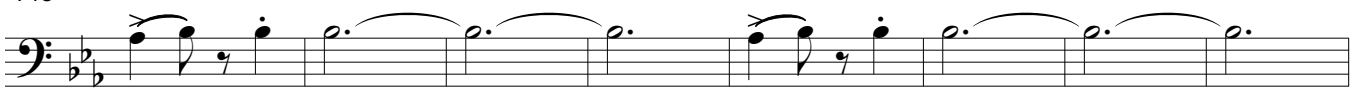

156

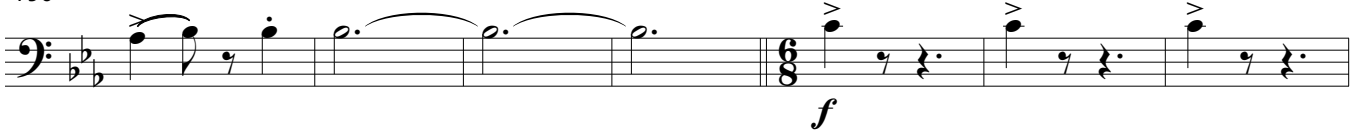

163

170

177

185

D.S salta de C a A y a Coda

Trombón 2

Coda

192

*f*

196

201

*ff*

206

*rit.*

# ESPÍRITU

Seis colombiano

Victoriano Valencia R.

## A

7 *fp* *mf*

15 *p* *cresc.* *mf*

20 *p*

27 **a Coda** *f* *p* *mf*

32 *mf*

40 *mf* 14 2

60 *mf*

68

76

83 *sfz* **C**

Trombón 3

90

95

104

111

141

148

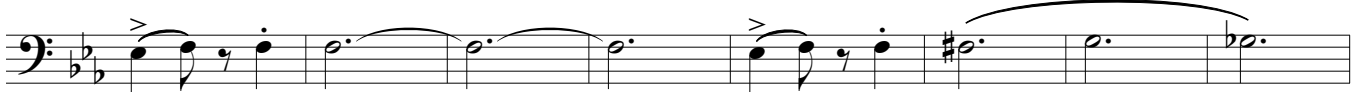

156

163

170

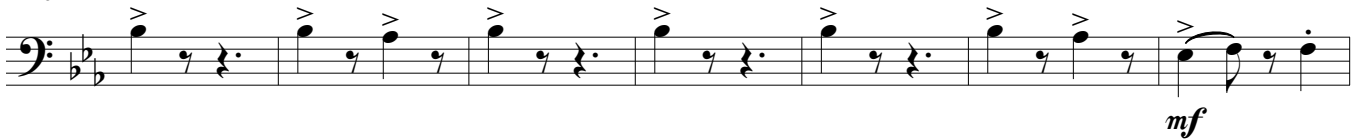

177

185

D.S salta de C a A y a Coda

Trombón 3

Coda

192

*f*

196

201

*ff*

206

*rit.*

# ESPÍRITU

Seis colombiano

Victoriano Valencia R.

## A

8 *fp* *mf*

14 *p* *cresc.* *mf*

20 *p*

27 **a Coda**

34

40 *mp*

52

59 *mf* *mf*

82 *sfz*

90

Eufonio 1

97

103

*mf*

111

8 Legato

*pp*

125

132

140

*f*

148

154

*f*

161

168

175

*mf*

Eufonio 1

180

185

190

D.S salta de C a A y a Coda

192 Coda

198

206

*rit.*

# ESPÍRITU

Seis colombiano

Victoriano Valencia R.

## A

8 *fp* *mf*

23 *p* *f* *p* *mf* **a Coda**

30 2 2 3

40 *mp*

52

59 *mf* *mf* 16

82 *sfz* **C**

90 2 5

101 *mf*

108 8 *pp* Legato

Eufonio 2

123

130

138

146

153

160

167

174

179

184

189

D.S salta de C a A y a Coda

Eufonio 2

192 Coda

198

206

*f*

*ff*

*rit.*

Tuba

# ESPÍRITU

Seis colombiano

Victoriano Valencia R.

## A

7 *sfz* *mf*

13

19 *p* *cresc.*

26 *mf* *p*

31 **a Coda** *f* *p* *mf*

37

43  $\%$  14 2 *mf*

64

72

80

Tuba

87 C

93 *sfz*

99 *p*

105

111 24 *p*

140 16 *f*

161

168

175 *mf*

182

189

D.S. salta de C a A y a Coda

Tuba

192 Coda

192 *f*

197

197

203

203 *ff* *rit.*

Violoncellos

# ESPÍRITU

Seis colombiano

Victoriano Valencia R.

**A**

*fp* *mf*

7

2

13

4

*mf*

23

*p* *f* *p* **a Coda**

28

*mf*

2

34

2 3

*mf*

44

51

58

*mp* *mf*

66

74

Violoncellos

82 C

90

95

104

*mf*

112

*p*

117

122

127

132

137

142

16

*f*

Violoncellos

163

170

176

181

186

191

Coda

192

197

203

Contrabajo

# ESPÍRITU

Seis colombiano

Victoriano Valencia R.

**A**

Arco  
*fp* *mf*  
8  
2 Pizz *p*  
16 *cresc.* Arco *mf*  
23 *p* *f* *p* *mf* **a Coda**  
29 2 Pizz  
37  
44 **Arco** *mp*  
49  
55  
60 *mf*  
68

Contrabajo

76

83

C

90

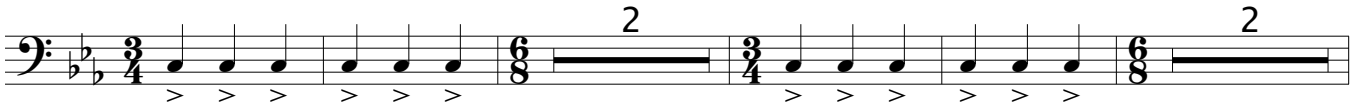

98

112

118

124

130

136

142

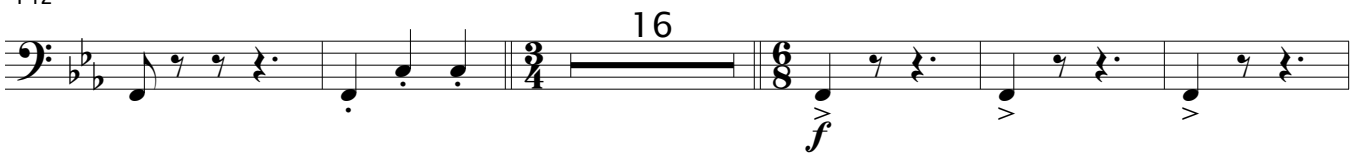

163

# Contrabajo

170

177

184

191

## Coda

192

197

203

Timbales

# ESPÍRITU

Seis colombiano

Victoriano Valencia R.

**A**

7

10

22

30

43

74

90

96

110

117

124

*fp* *mf* *f* *p* *mf* *mf* *sfz* *p*

**a Coda**

**C**

Timbales

131

138

160

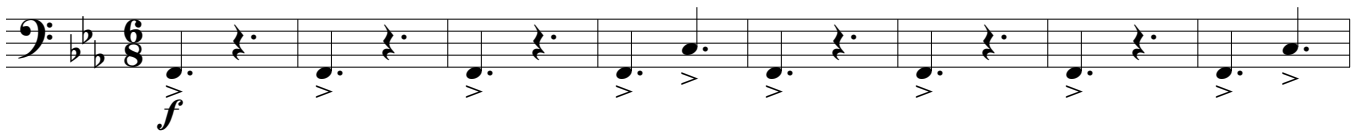

168

176

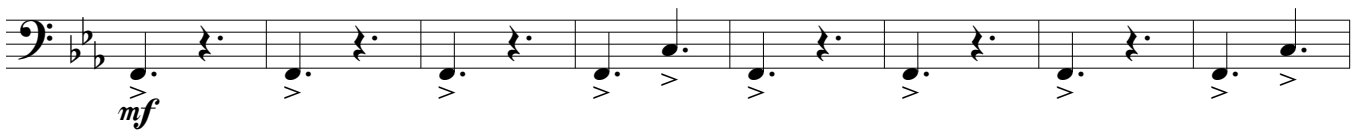

184

D.S salta de C a A y a Coda

192 Coda

197

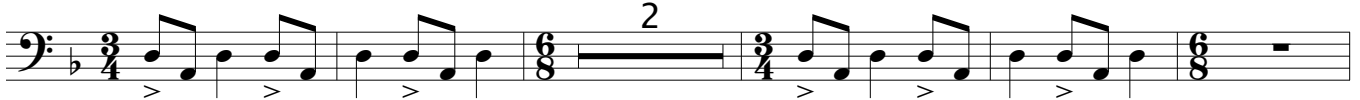

204

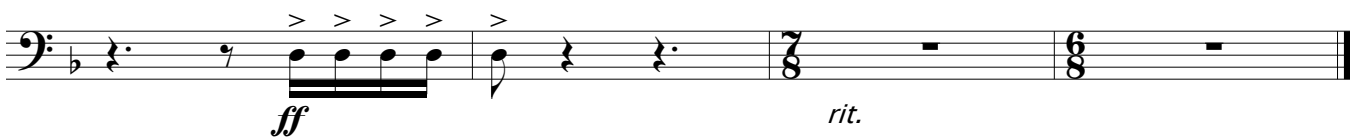

Xilófono y  
Glockenspiel

# ESPÍRITU

Seis colombiano

Victoriano Valencia R.

2 *A*<sub>Xil.</sub>  
*mf*

7 16

28 *mf*

33 4 4 *mp*

45

52

59 *Glock.*  
*mf*

67 14 4 2

90 *Xil.*

95 *mf*

106

C

Xilófono y  
Glockenspiel

112

119

126

133

140

176

*mf*

182

188

D.S salta de C a A y a Coda

192 Coda

197

202

*rit.*

Congas

# ESPÍRITU

Seis colombiano

Victoriano Valencia R.

2 A

*mf*

7

13

*p*

*mf*

21 a Coda

5

*f*

*p*

*mf*

30

35

43

14 2 23 4 2 C

90

95

102

*mf*

110

32 16

*f*

# Congas

163

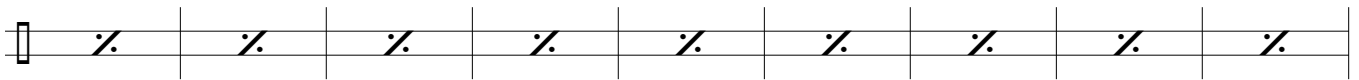

172

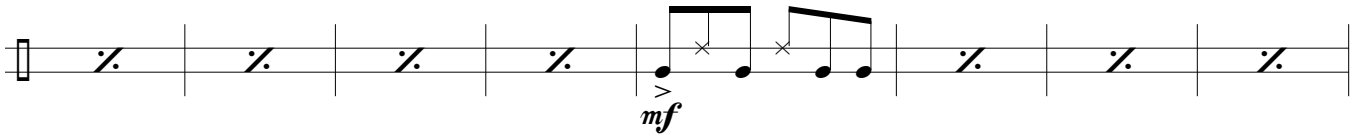

180

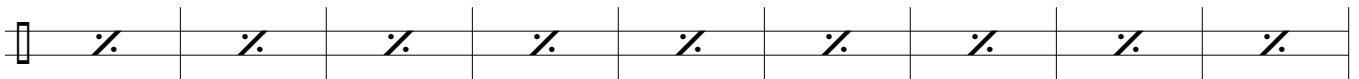

189

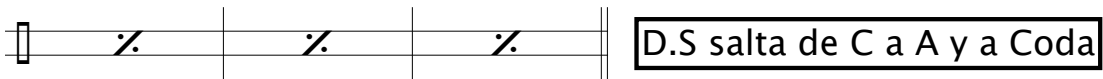

## Coda

192

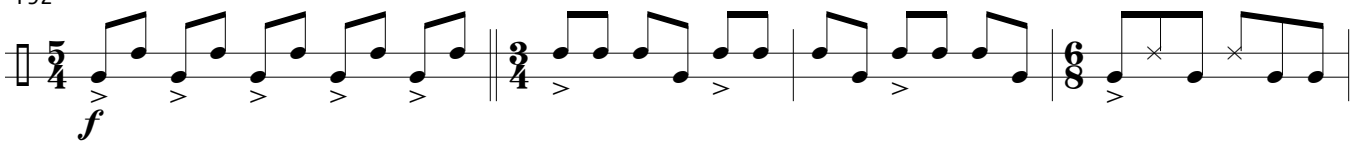

196

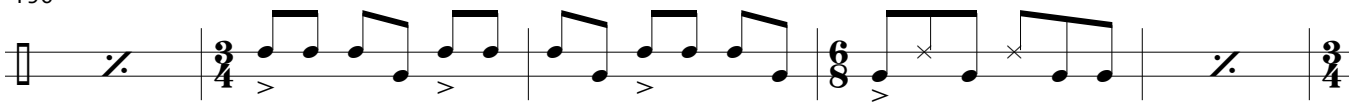

201

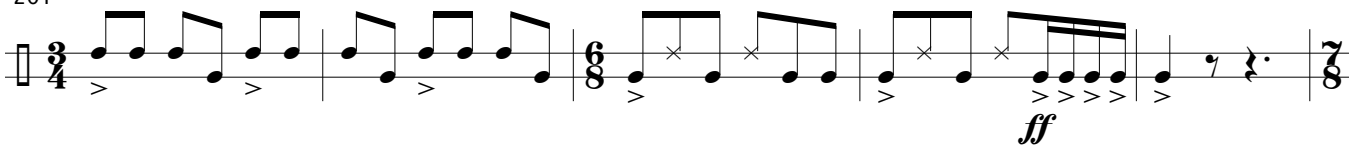

206

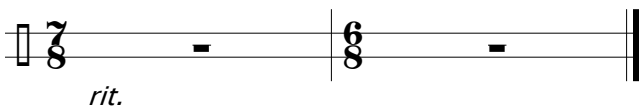

Hi Hat y  
Platos de choque

# ESPÍRITU

Seis colombiano

Victoriano Valencia R.

Hi Hat y  
Platos de choque

163

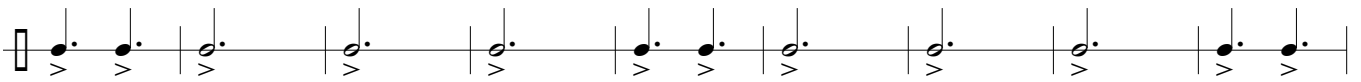

172

181

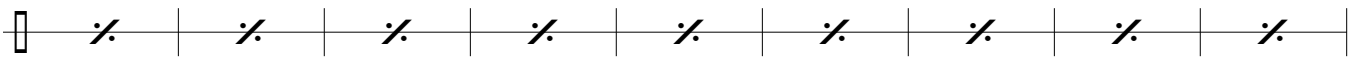

190

Coda

192

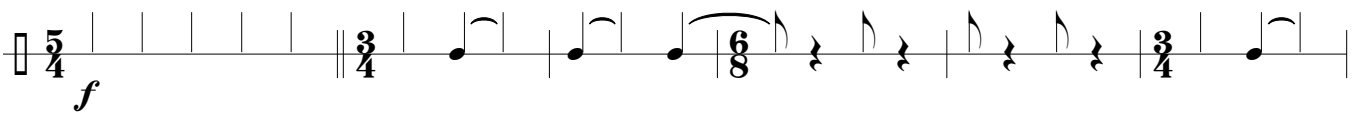

198

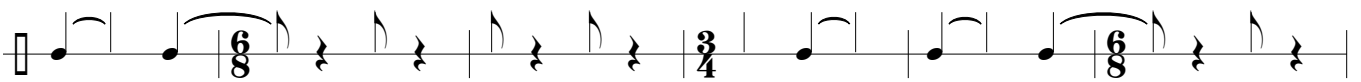

204

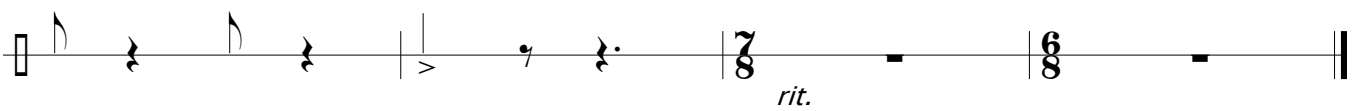

Redoblante y  
Jam block

# ESPÍRITU

Seis colombiano

Victoriano Valencia R.

Redoblante

**A**

7

13

22 **a Coda**

28

33

40

74 **Jam block**

82 **Redob. C**

90

95

Redoblante y

Jam block

102

111

125

161

170

179

186

D.S salta de C a A y a Coda

Coda

192

196

201

Bombo y  
Plato suspendido

# ESPÍRITU

Seis colombiano

Victoriano Valencia R.

The musical score is written for Bombo and Plato suspendido. It consists of several systems of music with various time signatures and dynamics. Key markings include:

Bombo y

Plato suspendido

167

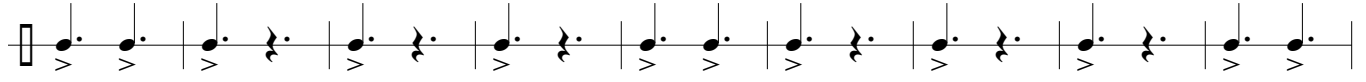

176

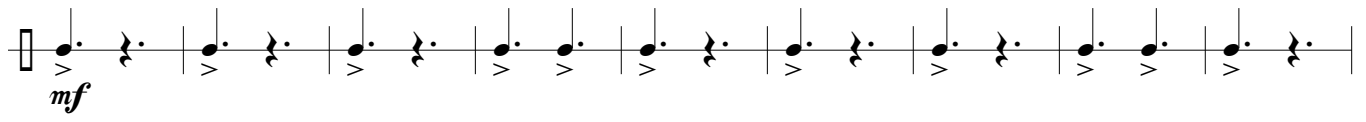

185

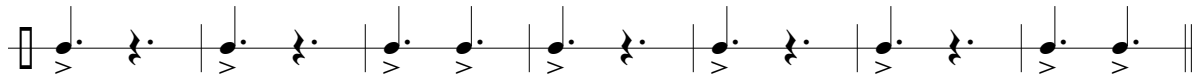

D.S. salta de C a A y a Coda

Coda

192

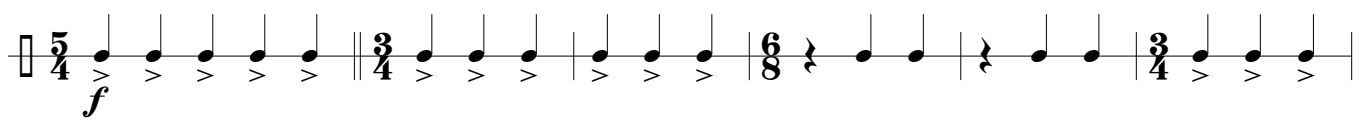

198

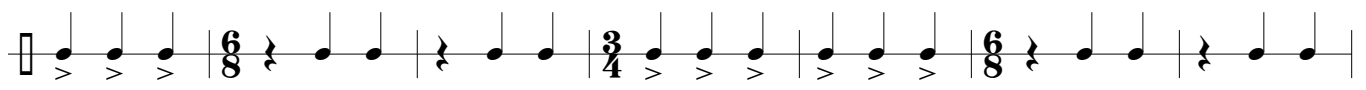

205

