

LA GRAN VIA

SELECCIÓN

Flauta y Flautín

CHUECA y VALVERDE

Transc: de PASCUAL MARQUINA

Allegro.

Fl⁸

Fl^{to} Solo.

f *p*

f *p*

1^o y Fl^{tin} 2^o Fl^{to} solo.

f *p*

(los 2.) Fl^{to} solo.

f *p*

p

5 (los 2)

f

p *cres.*

Tpo. de Mazurka.

mf

ff

Fl^{to} solo.

p (los 2)

p

Fl^{to} 2^o.

f *sf* *p*

(Flauta y Flautin)

loco. ^

sf *p* *f*

De 8 a 6 y salta.

p *cres.*

p *f* *ff*

Tpo. de Habanera.

p *f* *ff*

Flto solo. 8º

sf

(los 2)

pp

sf

(los 2)

pp *acel.*

Tpo. de Schotis.

a tpo. *f* *Flin.*

Flto

p

(Flauta y Flautin.)

Fl^{1a}
p

1^o 2^o Fl^{1a}
f (los 2) *sf* *p*

(los 2) Fl^{1a}
sf *f* *sf* *p*

2^o Fl^{1a}
p *pp*

(los 2) 9
f

Tpo. de Jota.
ff 16 17 1^o

2^o Fl^{1a} solo.
p

10 Fl^{1a} 8^o
ff *f*

(los 2) 3 3 3 11 12 3

(los 2) 3 3 3 *trm*

12 Fl^{1a} 8^o
p *cres.*

loco. 1

LA GRAN VIA

SELECCIÓN

Oboe

CHUECA y VALVERDE

Transc: de PASCUAL MARQUINA

Allegro.

6

LA GRAN VIA

SELECCIÓN

Requinto

CHUECA y VALVERDE

Transc: de PASCUAL MARQUINA

Allegro.

Tpo. de Mazurka.

(Requinto)

p *p* *sf* *p* *p*

1^o 2^o *f* *f* De Sa y salta

p 2

p *p* *f*

Tpo. de Habanera.

ff

sf 6

pp 7

3

pp 8

pp a tpo.

Tpo. de Schotis.

p 1

(Requinto)

1º 2º f sf

f p f

2º pp

9 f

Tpo. de Jota. 16 17 1º 1

2º p

10 ff f

8

8º 3 3

11 12 3 Def: Flta. 3 3 3

3 tr. Oblig. 2

12 cres.

8º 1

(Requinto)

LA GRAN VIA

SELECCIÓN

Clarinete Pral

CHUECA y VALVERDE

Transc: de PASCUAL MARQUINA

Allegro.

PP y cres. poco a poco.

f

1

p

ff

2

stac.

pp

ff

po. de Vals.

f

p

ff

3

p

4

f

Tpo. de Mazurka.

De ♩ a ♩
y salta ♩

Tpo. de Habanera.

Tpo. de Schottisch.

Tpo. de Jota.

(Clarinete Prol)

(Clarinete *pral*)

LA GRAN VIA

SELECCIÓN

Clarinete 1º

CHUECA y VALVERDE

Transc: de PASCUAL MARQUINA

Allegro.

1

f

p

ff

2

mf

Tpo. de Vals.

ff

f

p

3

4

f

Tpo. de Habanera.

Tpo. de Schotis.

(clarinet 1^a)

p

1º | 2º

10 *ff*

p

f

11 *p*

1º | 2º

12 *p*

(Clarinet 1º)

LA GRAN VIA

SELECCIÓN

Clarinete 2º

CHUECA y VALVERDE

Transc: de PASCUAL MARQUINA

Allegro.

pp y *cres.* poco a poco.

Tpo. de Mazurka.

Musical score for the second system, titled "Tpo. de Mazurka." in 3/4 time. Dynamics include *p*, *ff*, and *sf*. The score contains a circled "8" and a circled "Phi" symbol. It includes first and second endings.

De S a Φ
y salta.

cres.

Tpo. de Habanera.

Tpo. de Schotis.

Tpo. de Jota.

(Clarinete 2^o)

stac...

2

3

4

5

2 3 4 5

10 *ff*

1 2 3 4 5 *p*

11 *p*

1º 2º *p*

(Clarinet 2º)

LA GRAN VIA

SELECCIÓN

Clarinete 3º

CHUECA y VALVERDE

Transc: de PASCUAL MARQUINA

Allegro.

pp y *cres.* poco a poco.

f

1

p

2

mf *ff* *mf*

slac. *p*

mf

Tpo. de Vals.

ff *f* *p*

3

ff *p*

1 2 3 4 5 6 7 8 9 10

1 2 3 4 5 6

4

f

Tpo. de Mazurka.

(Clarinete 3°)

Tpo. de Habanera.

Tpo. de Schotis.

Tpo. de Jota.

(Clarinete 3º)

staoc: 2 3 4 5

1 2 3 4 5 6 7

1^a 2^a

10

ff

1 1 2 3 4 5

p *f*

11

1 2 3 4 5

1^a 2^a

12

(Clarinet 3^o)

LA GRAN VIA

SELECCIÓN

CHUECA y VALVERDE

Transc: de PASCUAL MARQUINA

Saxoión alto 1º

Allº
pp y *cres. poco a poco.*

1

2

3

4

pp *p* *mf* *f* *pp* *mf* *f* *p* *p* *f* *f* *f*

Stac. *Tpo. de Vals.*

De 8 a 6

Sax: alto 1º

Tpo. de Habanera 3

6

7

8

Tpo. de Schotis.

2ª

9

Tpo. de Jota.

Sax: alto 1º

V.S.

p

mf

p

ff

p

1

3

2

1^a

2^a

10

11

1

3

1

3

1

3

3

1^a 2^a

p

Sax: alto I^a

LA GRAN VIA

SELECCIÓN

Saxofon Alto 2º

CHUECA y VALVERDE

Transc: de PASCUAL MARQUINA

Allegro.

pp y cres. poco a poco. f

1

p

2

pp stac.

Tpo. de Vals.

ff f p

3

ff p

4

f

GRAN VIA

Tpo. de Mazurka.

(Sax: Rlto 2°)

Tpo. de Habanera.

b

ff f

6

1 2 3 4 5

7

pp

sf p

8

pp accel. cres. a tpo.

Tpo. de Schotis.

mf

1^a 2^a

p f f

9

f

Tpo. de Jota.

ff

1

(Saxofón alto 2^a)

(Saxofón Alto 2ª)

LA GRAN VIA

SELECCIÓN

Saxofon tenor 1º

CHUECA y VALVERDE

Transc: de PASCUAL MARQUINA

Allº

pp y cres. poco a poco

1

p

2

f

Tpo. de Vals.

f

3

f

p

4

Sax: tenor 1^o

Tpo. de Habanera.

Tpo. de Schotis.

Tpo. de Jola.

Stac:

Sax: tenor 1^o

LA GRAN VIA

SELECCIÓN

Saxofón tenor 2º

CHUECA y VALVERDE

Transc: de PASCUAL MARQUINA

A.1º

pp y *cres. poco a poco.*

1

2

Slac:

Tpo. de Vals.

3

4

Tpo. de Mazurka

Sax: tenor Cº

Tpo. de Habanera.

Sax: tenor 2º

Tpo. de Jata.

1 *Stac:*
f *p*

14 1st 17 2nd

10

11 *mf*

1st 2nd *p*

12 *cres.*

LA GRAN VIA

SELECCIÓN

Saxofon Baritono

CHUECA y VALVERDE

Transc: de PASCUAL MARQUINA

All^o

pp y cres. poco a poco.

1

2

Stacc.

Tpo. de Vals.

3

4

Tpo. de Mazurka.

cres.

Sax: Baritono

Tpo. de Habanera.

Tpo. Schotis.

Sax: Baritono.

Tpo. de Jota.

Sax; Baritone.

LA GRAN VIA

SELECCIÓN

Trompa 1ª

CHUECA y VALVERDE

Transc: de PASCUAL MARQUINA

Allegro.

pp y *cres. poco a poco.* *f*

1 *p*

2 *ff* *Stac:* *p*

Tpo. de Vals. *ff* *f* *p* *ff*

3 *p*

4 *f*

Tpo. de Mazurka.

Tpo. de Habanera.

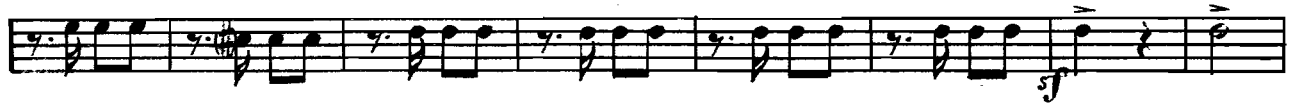

Tpo. de Schotis.

Tpo. de Jota.

Siac.

LA GRAN VIA

SELECCIÓN

Trompa 2ª Mi^b

CHULCA y VALVERDE

Transc. de PASCUAL MARQUINA

All^o 1 2 3 4 5 6

pp y *cres.* poco a poco.

1

p

2

ff

4

Tpo. de Vals.

ff *f* *p*

A3

3

1 1 2 3 4 5 6

ff *p*

1 2 3 4 5 6

1 2 3 4 5 6

4

f

Tpo. de Mazurka.

cres.

Trompa 2ª

Tpo. de Habanera.

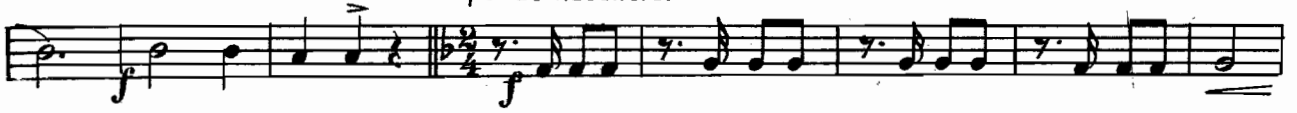

Tpo. de Schotis.

Trompa 2ª

Tpo. de Jola.

Slac:

LA GRAN VIA

SELECCIÓN

CHUECA y VALVERDE

Transc: de PASCUAL MARQUINÁ

Fliscorno 1^o

Allegro

mf

Tra.
f p

5

p cres.

Tpo: de Mazurka

mf

p

f

sf sf p sf sf f f

1^a 2^a

p

p f

9

pp *f*

Tpo: de Jota.

16

ff

1

4

p *p*

1^a 2^a

10

8

ff

11

mf

3 1

1^a 2^a

p

12

cres

cres *cendo*

Fliscornó 1º

LA GRAN VIA

SELECCIÓN

CHUECA y VALVERDE

Transc: de PASCUAL MARQUINA

Fliscorno 2º

Allegro.

Tpo: de Mazurka.

Tpo: de Habanera.

Tpo: de Schotis.

9

pp *f*

Tpo: de Jota.

16

7

p

1^o 2^o

8

10

ff

8

f

11

mf

1

1^o 2^o

p

12

cres.

cres.

LA GRAN VIA

SELECCIÓN

CHUECA y VALVERDE

Transc: de PASCUAL MARQUINA

Trompeta 1ª

Allegro.

pp y cres poco a poco

f

p

ff mf

Tpo: de Vals.

ff f p

ff f

Sordina.

f *pp*

Sin Sordina.

f 1^o 2^o

p

p

5

f *p* *cres.*

Tpo: de Mazurka.

p

ff

f

sf *sf* *p* *sf* *sf* 1^o 2^o

sf

f *pp*

Tpo: de Habanera

p *f* *ff* *f*

Tpo: de Jota.

15 3
f mf

2
p

1ª 2ª
7 7

10
ff

7
f

11 3 3 3
mf

3 3 3 3 7 1ª 2ª
mf p

12
cres

cres

LA GRAN VIA

SELECCIÓN

CHUECA y VALVERDE

Transc: de PASCUAL MARQUINA

Trompeta 2ª

All:

pp y cres. poco a poco.

1

2

3

Tpo. de Vals.

3 **25** **4** **1**

Sordina.

pp

3 **12** **24** **8**

Tpo. de Mazurka.

Tpo. de Habanera.

Tpo. de Scholis.

1 p f

1 p f

2^a f p

1 f 9

ff f 15

10 p

12 22 p f

7 f

8 ff sf

12 f

7 12 22 p

12 f

12 f

cres.

LA GRAN VIA

SELECCIÓN

Trombon 1º

CHUECA y VALVERDE

Transc. de PASCUAL MARQUINA

Allegro.

pp y *cres.* poco a poco. *f* *p* *ff* *mf*

Tpo. de Vals.

ff *f* *p* **3** *ff* **4** *Obligado.*

Def. de 2ª Trompa.

3 1^o 2^o f

Oblig. f p

1 2 3 4 5 6

5 sf f

p cres.

Tpo. de Mazurka. f

3 8 p

f pp sf pp

2^o 1 De 8 a φ y salta pp

Tpo. de Habanera. p f. ff

6 10 sf p

7 3 1 2 3 4 pp

(Trombón 1ª)

2^o Trompa.

Tpo. de Schotis.

Tpo. de Jota. Def. de Trampas.

(Trombón 1^o)

LA GRAN VIA

SELECCIÓN

Trombon 2º

Allº

CHUECA y VALVERDE

Transc: de PASCUAL MARQUINA

pp y *cres.* poco a poco.

f

ff

Tpo. de Vals.

ff
Def. de Trompas.

p *ff* *pp*

1 2 3 4 5 6

1 2 3 4 5 6 7 8

4 Oblig: *pp* *f* *f*

1º *f* *p*

5 *sf* *f*

1 2 3 4 5

Tpo. de Mazurka.

ff

3 1 4 4

LA GRAN VIA

SELECCIÓN

Trombon 3º

CHUECA y VALVERDE

Transc: de PASCUAL MARQUINA

Allegro.

1 2 3 4 5 6

pp y *cres.* poco a poco. *f*

7 8 9 10 11 12

ff

13 14 15 16 17 18 19 20 21 22

ff

Tpo. de Vals.

Def: de Trompas.

1 2 3 4 5 6 7 8 9 10 11

p *ff* *pp*

12 13 14 15 16 17 18 19

ff

4

f

30 31 32 33 34 35 36 37 38 39 40

f

Oblig.

1 2 3 4 5 6 7 8

f *p*

49 50 51 52 53 54 55 56 57 58 59 60

sf

Tpo. de Mazurka.

1 2 3 4 5 6

p *cres.*

67 68 69 70 71 72 73 74 75 76 77 78 79 80

p

1st

p *sf*

2nd

f *pp*

De S a y salta

f *ff*

6 7

sf *pp*

5 8

sf *f*

3 4

f

1st

p

2nd

f *p* *f* *p* *f*

f *pp*

9

f

8 7 10

ff *f* *p*

10 20

f

8 11

sf *f*

12 7 1 9

p *cres.*

(Trombón 3^o)

LA GRAN VIA

SELECCIÓN

CHUECA y VALVERDE

Transc: de PASCUAL MARQUINA

Bombardino 1º

Allº

pp y *cres. poco a poco.*

Tpo. de Vals.

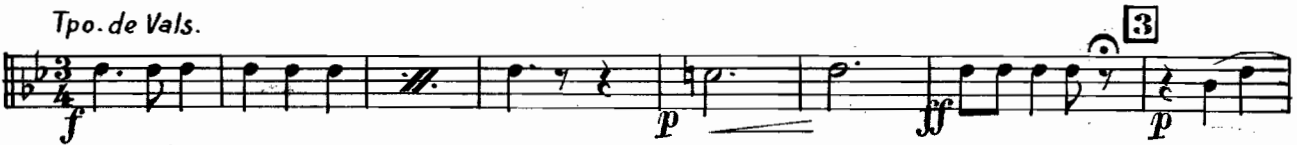

pp

Tpo. de Mazurka.

Tpo. de Habanera.

Bombardino 1ª

Tpo. de Jota.

16

p

p

2^a

1 2 3 4 5 6 7 8

10

f

8

11

p

1 2 3 4 5 6 7 8 9

1 2 3 4 5 6

1^a 2^a

1 2 3 4 5

12

cres.

LA GRAN VIA

SELECCIÓN

Bombardino 2º

CHUECA y VALVERDE

Transc: de PASCUAL MARQUINA

Allº 1 2 3 4 5 6

pp y *cres. poco a poco.* *f*

p

ff

p Stac.

Tpo. de Vals.

pp *f*

4

Tpo. de Mazurka.

Tpo. de Habanera.

Bombardino 2º

Tpo. de Jola.

cres.

Bombardino 2?

LA GRAN VIA

SELECCIÓN

CHUECA y VALVERDE

Transc: de PASCUAL MARQUINA

Bajo 1º

Allº

1 2 3 4 5 6

pp y *cres. poco a poco.*

p

mf

mf

p

Tpo. de Vals.

p

p

p

p

p

Tpo. de Mazurka.

Bajo 1º

pp *cres.* *p*

Tpo. de Habanera.

f

6 1 2 3 4 5 6 7 *pp*

7 *pp*

1 2 3 4 5 6 7 8

8 *f*

p *acel.*

Tpo. de Schotis.

f *mf* 2

12 *p*

12 *f* *p* *f* 12 *f*

12 *f* *p* *pp*

9 *f*

Bajo 12

Tpo. de Jola.

Pe Pe

LA GRAN VIA

SELECCIÓN

CHUECA y VALVERDE

Transc: de PASCUAL MARQUINA

Bajo 2º

Allº

1 2 3 4 5 6

pp y *cres.* poco a poco. *f*

1

p

2

ff *mf*

4

Tpo. de Vals.

ff *p*

3

1

4

f V.S.

Tpo. de Mazurka.

1 2 3 4 5 6 7 8

pp *cres.* *p*

p *Tpo. de Habanera.*

6 1 2 3 4 5 6 7

f *pp*

7

pp

1 2 3 4 5 6 7 8

8

sf *f*

p *acel.*

p *acel.*

Tpo. de Scholis.

Tpo. de Scholis.

12

22 12

f *p*

22

f *p*

9

f

Tpo. de Jola.

Bajo. 2º

LA JAVEA GRAN VIA

SELECCIÓN

Caja

CHUECA y VALVERDE

Transc: de PASCUAL MARQUINA

Allegro.

1 2 3 4 5 6

pp y *cres.* poco a poco. *f*

1 Baquetas.

Parche.

2

Baquetas.

p

Parche.

f

Tpo. de Vals.

25 *f* *p* *ff*

1 2 3 4 5 6 *pp* *f*

4 3 15 25

1 2 3 4 5 6 7 8

f *p*

1 2 3 4 5 5

f

1 2 3 4 5 6

pp

Tpo. de Mazurka.

p *ff*

1 2 3 4 5 6

f *f* *p* *f* *p*

1^o 2^o

f *f*

De ϕ a ϕ
y salta.

cres.

Tpo. de Habanera.

cres. *f* *ff* *f*

6

6 Baqueta

Parche.

1 2 3 4 5 6

p

7

1 2 3 4 5 6

p *sf* *f*

1 2 3 4 5

p

alpo.
(Caja)

Tpo. de Schotis.

4

1^o 2^o

RIT foja

1

1^o 2^o

p f f f p

9

2

f

Tpo. de Jota.

17

ff p

7

pp

1^o 2^o 1 2 3 4 5 6 7 8

pp

1 2 3 4 5 6 7

10

8

f sf f

11

12 7 1^o 1 2^o 1

p

1 2 3 4 5

12

cres.

(Caja)

LA GRAN VIA

SELECCIÓN

CHUECA y VALVERDE

Transc: de PASCUAL MARQUINA

Bombo

Allegro.

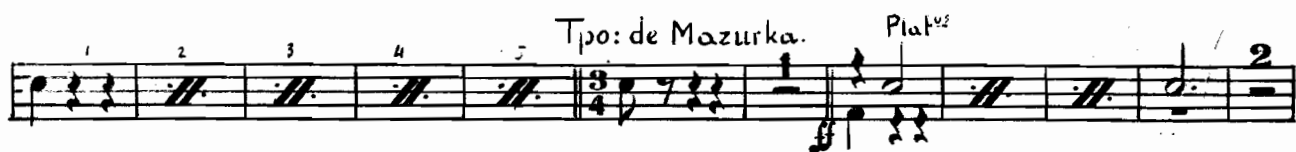
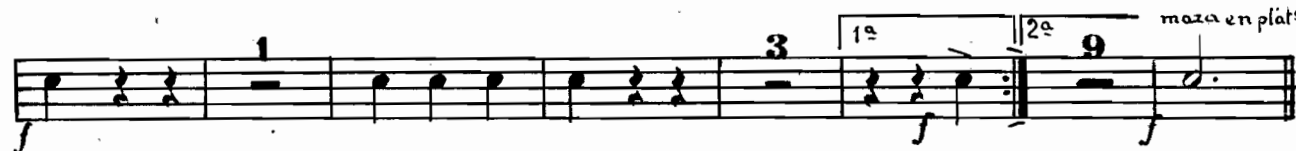

16 2

1 1^{1º} 2º 19 14 Tpo: de Habanera

Plat^o con maza tutti 6 16 7 Plat^o con maza. pp 2 3 4

5 6 7 8 9 3 5 8 tutti sf f

6 Plat^o con maza. Tpo: de Schotis. 8 pp *acelerando.* B^{2º}

2 tutti 2 1º 2º f f mf

2 1 1º 2º 8 9 f mf

Tpo: de Jota. 3 17 17 1º 2º 20 10 9 f

11 12 1º 2º 9 12 pp eres

B^{2º} solo

La gran Via

Selección Chirca y Valverde

TIMBALES

Allegro *Do. Sol* *2* *3* *4* *poco a poco* *5* *6*

pp *>* *>* *1*

mf *2* *3* *4* *Do-FA* *Tpo. de Vals* *SI-FA*

3 *4* *6* *Do-FA*

1^a *2^a* *2* *3* *4* *5*

6 *7* *8* *SI-FA* *5* *Tpo. de mazurka*

SI-MI *2* *3* *4* *f37* *f37* *f37* *f37* *1* *15*

pp *piano* *piano* *1^a* *2^a*

Do-SOL *1* *De Sa y salta* *14* *Lab Mayor* *Vuelta pronto*

FA Menor Tpo. de Habanera

Vuelta pronto

Multiple empty musical staves, each consisting of five horizontal lines, arranged vertically below the first system.