

Bernaerts Music

Music Publishers
Muziekuitgave - Editions de musique - Musikverlag

PONTE

Music & lyrics by P. Anka, G. Thibault, C. François & J. Revaux

MY WAY

Performed by Frank Sinatra ~

Arranged by Frank Bernaerts

Concert Band

Concert Band - Harmonie - Blasorchester

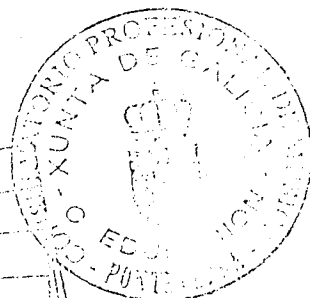

Music & lyrics by P. Anita, G. Thibault, C. François & J. Revaux

MY WAY

~ Performed by Frank Sinatra ~

Arranged by Frank Bernaerts

Bernaerts Music

Camille Huysmansstraat 63-67, B-2830 Willebroek-Delgium, B.C.
Tel. (03) 860 97 70 - Fax. (03) 886 09 88

2-3510000
PISM 13(100) - RECAVAT?

Music & lyrics by P. Anka, G. Thibault, C. François & P. Revaux

MY WAY

- Performed by Frank Sinatra -

Arranged by Frank Bernaerts

Full Score : Concert Band - Harmonie

Slowly $\text{♩} = 74$

The musical score is arranged for a Concert Band - Harmonie. It features the following instruments and parts:

Flutes

Oboe

Bassoon

Eb clarinet

Bb clarinet I

Bb clarinet II

Bb clarinet III

Bb bass clarinet

Eb alto sax. I

Eb alto sax. II

Bb tenor sax.

Eb baritone sax.

Bb up./crnt. I

Bb up./crnt. II

Bb up./crnt. III

F horn I

F horn II

F horn III

C trombone I

C trombone II

C trombone III

C euphonium

C basses

Timpani

Drums

Glockenspiel

Flutes

Oboe

Bassoon

Eb clarinet

Bb clarinet I

Bb clarinet II

Bb clarinet III

Bb bass clarinet

Eb alto sax. I

Eb alto sax. II

Bb tenor sax.

Eb baritone sax.

Bb tp./cmt. I

Bb tp./cmt. II

Bb tp./cmt. III

F horn I

F horn II

F horn III

C trombone I

C trombone II

C trombone III

Euphonium

C basses

Timpani

Drums

Glockenspiel

Flutes

Cboe

Bassoon

Eb clarinet

Bb clarinet I

Bb clarinet II

Bb clarinet III

Bb bass clarinet

Eb alto sax. I

Eb alto sax. II

Bb tenor sax.

Eb baritone sax.

Bb trp./cmt. I

Bb trp./cmt. II

Bb trp./cmt. III

F horn I

F horn II

F horn III

C trombone I

C trombone II

C trombone III

C euphonium

C basses

Timpani

Drums

Glockenspiel

Flutes

Oboe

Bassoon *mf*

Eb clarinet

Bb clarinet I *mf*

Bb clarinet II *mf*

Bb clarinet III *mf*

Bb bass clarinet *mf*

Eb alto sax. I *mf*

Eb alto sax. II *mf*

Bb tenor sax. *mf*

Eb baritone sax. *mf*

Bb tp./cmt. I *mf*

Bb tp./cmt. II *mf*

Bb tp./cmt. III *mf*

F horn I *mf*

F horn II *mf*

F horn III *mf*

C trombone I *mf*

C trombone II *mf*

C trombone III *mf*

C euphonium *mf*

C basses *mf*

Timpani

Drums *mf* + fill in

Glockenspiel

Flutes

Oboe

Bassoon

Eb clarinet

Bb clarinet I

Bb clarinet II

Bb clarinet III

Bb bass clarinet

Eb alto sax. I

Eb alto sax. II

Bb tenor sax.

Eb baritone sax.

Bb trp./cmt. I

Bb trp./cmt. II

Bb trp./cmt. III

F horn I

F horn II

F horn III

C trombone I

C trombone II

C trombone III

Euphonium

C basses

Timpani

Drums

Glockenspiel

Flutes

Oboe

Bassoon

Eb clarinet

Bb clarinet I

Bb clarinet II

Bb clarinet III

Bb bass clarinet

Eb alto sax. I

Eb alto sax. II

Bb tenor sax.

Eb baritone sax.

Bb trp./cmt. I

Bb trp./cmt. II

Bb trp./cmt. III

F horn I

F horn II

F horn III

C trombone I

C trombone II

C trombone III

C euphonium

C basses

Timpani

Drums

Glockenspiel

35

Flutes

Oboe

Bassoon

Eb clarinet

Bb clarinet I

Bb clarinet II

Bb clarinet III

Bb bass clarinet

Eb alto sax. I

Eb alto sax. II

Bb tenor sax.

Eb baritone sax.

Bb trp./cmt. I

Bb trp./cmt. II

Bb-trp./cmt. III

F horn I

F horn II

F horn III

C trombone I

C trombone II

C trombone III

C euphonium

C basses

Timpani

Drums

Glockenspiel

Flutes

Oboe

Bassoon

Eb clarinet

Bb clarinet I

Bb clarinet II

Bb clarinet III

Bb bass clarinet

Eb alto sax. I

Eb alto sax. II

Bb tenor sax.

Eb baritone sax.

Bb trp./cmt. I

Bb trp./cmt. II

Bb trp./cmt. III

F horn I

F horn II

F horn III

C trombone I

C trombone II

C trombone III

C euphonium

C basses

Timpani

Drums

Glockenspiel

+ fill in

Flutes

Oboe

Bassoon

Eb clarinet

Bb clarinet I

Bb clarinet II

Bb clarinet III

Bb bass clarinet

Eb alto sax. I

Eb alto sax. II

Bb tenor sax.

Eb baritone sax.

Bb trp./cmt. I

Bb trp./cmt. II

Bb trp./cmt. III

F horn I

F horn II

F horn III

C trombone I

C trombone II

C trombone III

C euphonium

C basses

Timpani

Drums

Glockenspiel

This musical score is for a full orchestra, featuring a variety of instruments. The woodwind section includes Flutes, Oboe, Bassoon, Eb clarinet, Bb clarinet I, Bb clarinet II, Bb clarinet III, and Bb bass clarinet. The saxophone section consists of Eb alto sax. I, Eb alto sax. II, Bb tenor sax., and Eb baritone sax. The brass section includes Bb trumpet/cornet I, Bb trumpet/cornet II, Bb trumpet/cornet III, F horn I, F horn II, F horn III, C trombone I, C trombone II, C trombone III, and C euphonium. The percussion section includes C basses, Timpani, Drums, and Glockenspiel. The score is marked with dynamic levels such as *mf*, *f*, *p*, *pp*, and *ppp*, and includes performance instructions like *solo*, *s.c. (soft mallets)*, and *mute*. The tempo is indicated as *Freely*. The score is written in a key signature of one flat and a common time signature.

Music & lyrics by P. Anka, G. Thibault, C. François & J. Revaux

MY WAY

~ Performed by Frank Sinatra ~

Arranged by Frank Bernaerts

Flute C

Fluïta

Slowly $\text{♩} = 74$

2

16

15

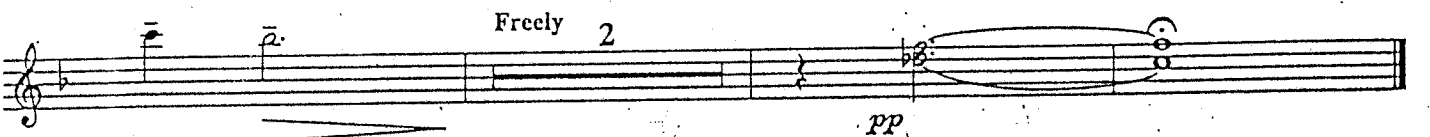
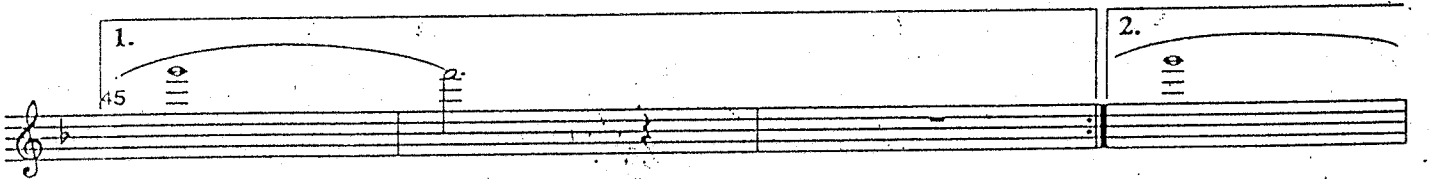
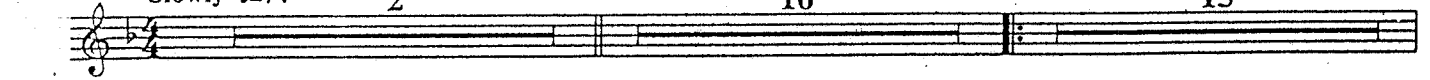

Music & lyrics by P. Anka, G. Thibault, C. François & J. Revaux

MY WAY

~ Performed by Frank Sinatra ~

Arranged by Frank Bernaerts

Oboe C

Slowly $\text{♩} = 74$

2

16

15

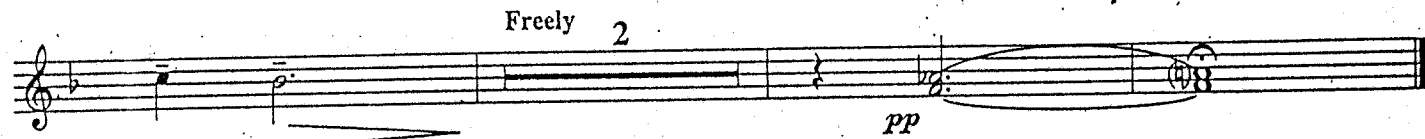
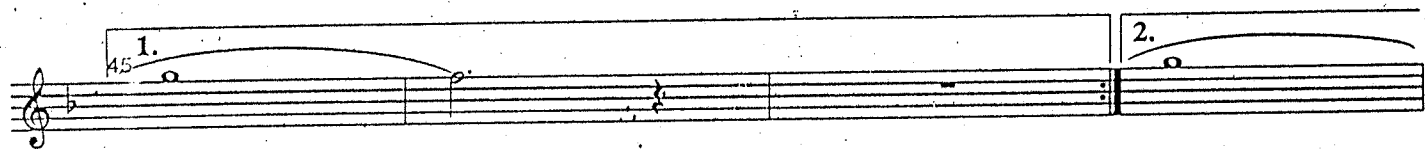
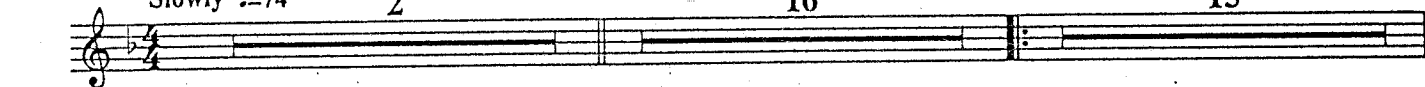

Music & lyrics by P. Anka, G. Thibault, C. François & J. Revaux

MY WAY

~ Performed by Frank Sinatra ~

Bb clarinet I

Arranged by Frank Bernaerts

clarinete prof

Slowly $\text{♩} = 74$

Music & lyrics by P. Anka, G. Thibault, C. François & J. Revaux

MY WAY

~ Performed by Frank Sinatra ~

Clarinete 1^o

Bb clarinet II

Arranged by Frank Bernaer

Slowly $\text{♩} = 74$

Music & lyrics by P. Anka, G. Thibault, C. François & J. Revaux

MY WAY

~ Performed by Frank Sinatra ~

Clarinete 2^o

Bb clarinet III

Arranged by Frank Bernaerts

Slowly $\text{♩} = 74$

mf

5

10

15

20

mf

25

30

35

40

45 1.

2.

50

55

ff

Freely

p

pp

Music & lyrics by P. Anka, G. Thibault, C. François & J. Revaux

MY WAY

~ Performed by Frank Sinatra ~

E♭ alto sax. I

Slowly $\text{♩} = 74$

Arranged by Frank Bernaert

Music & lyrics by P. Anka, G. Thibault, C. François & J. Revaux

MY WAY

~ Performed by Frank Sinatra ~

E♭ alto sax. II

Arranged by Frank Bernaerts

Slowly $\text{♩} = 74$

mf p

5 10 15 20 25 30 35 40 45 1. 2. 50 55

mf ff mf

Freely p pp

Music & lyrics by P. Anka, G. Thibault, C. François & J. Revaux

MY WAY

~ Performed by Frank Sinatra ~

Bb tenor sax.

Arranged by Frank Bernaerts

Slowly $\text{♩} = 74$

mf p

5 10 15 20 25 30 35 40 45 1. 2. 50 55

ff mf

Freely p pp

Music & lyrics by P. Anka, G. Thibault, C. François & J. Revaux

MY WAY

~ Performed by Frank Sinatra ~

Baritone

E♭ baritone sax.

Arranged by Frank Bernaerts

Slowly $\text{♩} = 74$

mf p mf mf mf f f ff Freely p pp

5 10 15 20 25 30 35 40 45 1. 2. 50 55

Music & lyrics by P. Anka, G. Thibault, C. François & J. Revaux

MY WAY

~ Performed by Frank Sinatra ~

TROMPETA - 1^o

Bb trumpet/cornet I

Arranged by Frank Bernaerts

Slowly $\text{♩} = 74$ cue clars./flugs.

Music & lyrics by P. Anka, G. Thibault, C. François & J. Revaux

MY WAY

~ Performed by Frank Sinatra ~

TROMPETA 2^o

Bb trumpet/cornet II

Arranged by Frank Bernaerts

Slowly $\text{♩} = 74$ cue clars./flugs.

Music & lyrics by P. Anka, G. Thibault, C. François & J. Revaux

MY WAY

- Performed by Frank Sinatra -

TROMPETA- 3^e

Bb trumpet/cornet III

Arranged by Frank Bernaerts

Slowly $\text{♩} = 74$ cue clars./flugs.

mf

5

10

15

play

mf

20

25

30

35

3

45

1.

mf

2.

ff

50

Freely

55

mute

pp

Music & lyrics by P. Anka, G. Thibault, C. François & J. Revaux

MY WAY

Flügelhorn I

~ Performed by Frank Sinatra ~

Bb flugelhorn I

Arranged by Frank Bernaert

Slowly $\text{♩} = 74$

Music & lyrics by P. Anka, G. Thibault, C. François & J. Revaux

MY WAY

~ Performed by Frank Sinatra ~

FLISCORNO - 2^e

Bb Flugelhorn II

Arranged by Frank Bernaer

Slowly $\text{♩} = 74$

2 16 15

35

40

1. 45

2. 50

Freely 55

Music & lyrics by P. Anka, G. Thibault, C. François & J. Revaux

MY WAY

FLUSCORMO-3^e

~ Performed by Frank Sinatra ~

Bb flugelhorn III

Arranged by Frank Bernae

Slowly $\text{♩} = 74$ 2 16 15

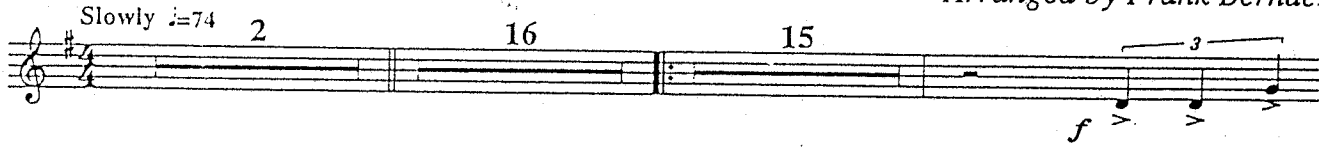

35 >

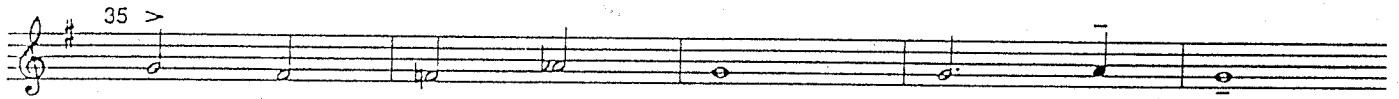

40

45 1.

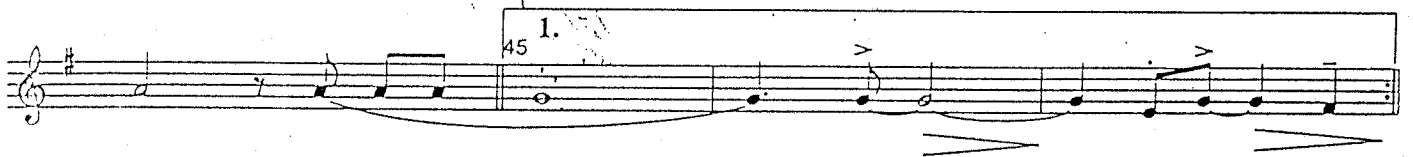

2. 50 >

ff

Freely 55

mf *p* *pp*

Music & lyrics by P. Anka, G. Thibault, C. François & J. Revaux

MY WAY

TROMPA-1^e (Mi^b)

- Performed by Frank Sinatra -

E♭ horn I

Arranged by Frank Bernaerts

Slowly ♩=74

mf p

5

10

15

20

25

30

35

40

45 1. 2.

50

55

ff mf

Freely p pp

Music & lyrics by P. Anka, G. Thibault, C. François & J. Revaux

MY WAY

TROMBON - 2^a (FA)

~ Performed by Frank Sinatra ~

F horn II

Arranged by Frank Bernaerts

Slowly $\text{♩} = 74$

mf

p

5

10

15

20

mf

25

30

35

3

40

45 1.

2.

50

3

ff

mf

Freely

55

p

pp

Music & lyrics by P. Anka, G. Thibault, C. François & J. Revaux

MY WAY

TROMPA 3^{re} (Mi^b) ~ Performed by Frank Sinatra ~

E♭ horn III

Arranged by Frank Bernaerts

Slowly ♩=74

mf p

5

10

15

20

25

30

35

40

45 1. 2.

50

55

Freely

p pp

Music & lyrics by P. Anka, G. Thibault, C. François & J. Revaux

MY WAY

~ Performed by Frank Sinatra ~

TROMBON - 1^o
C trombone I

Arranged by Frank Bernaerts

Slowly $\text{♩} = 74$

Music & lyrics by P. Anka, G. Thibault, C. François & J. Revaux

MY WAY

~ Performed by Frank Sinatra ~

TROMBON 2^e

C trombone II

Arranged by Frank Bernaerts

Slowly $\text{♩} = 74$ 2 16 20

mf

25

30

35

f

40

45 1. 2.

50

ff

Freely 55

mf *p* *pp*

Music & lyrics by P. Anka, G. Thibault, C. François & J. Revaux

MY WAY

TROMBON - 3^e

~ Performed by Frank Sinatra ~

C trombone III

Arranged by Frank Bernaerts

Slowly $\text{♩} = 74$

2

16

20

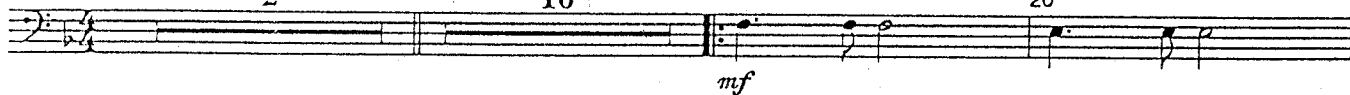

25

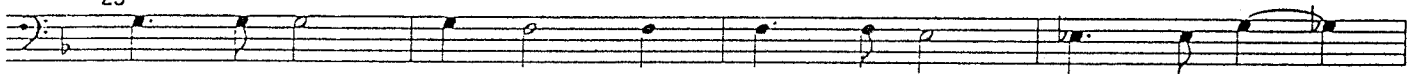

30

3

35

40

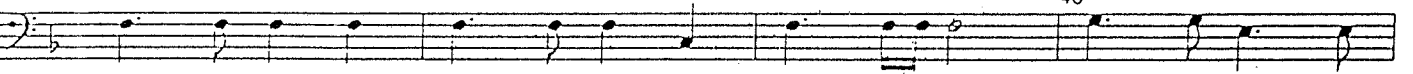

45 1.

2.

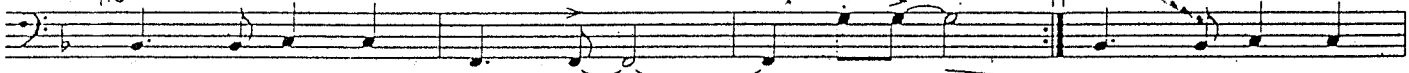

3

50

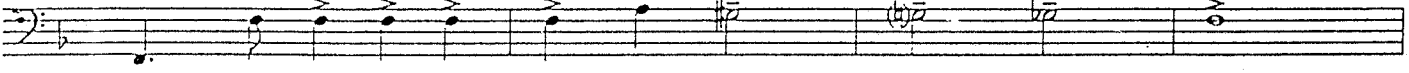

Freely

55

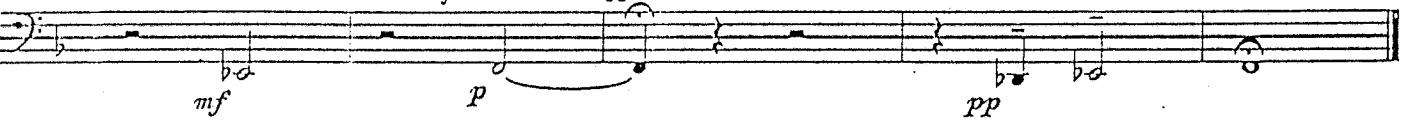

Music & lyrics by P. Anka, G. Thibault, C. François & J. Revaux

MY WAY

Bombardino (Sib)

- Performed by Frank Sinatra -

Bb euphonium

Arranged by Frank Bernaerts

Slowly $\text{♩} = 74$

2

16

20

mf

25

30

35

40

1.

45

2.

50

ff

Freely

2

pp

Music & lyrics by P. Anka, G. Thibault, C. François & J. Revaux

MY WAY

~ Performed by Frank Sinatra ~

BOMBARDINO (en Do)

C euphonium

Arranged by Frank Bernaerts

Slowly $\text{♩} = 74$ 2

16

20

mf

25

30

35

f

40

45 1.

2.

50

ff

Freely 2

pp

Music & lyrics by P. Anka, G. Thibault, C. François & J. Revaux

MY WAY

- Performed by Frank Sinatra -

BATO
Bassoon C

Slowly $\text{♩} = 74$

Arranged by Frank Bernaer

Music & lyrics by P. Anka, G. Thibault, C. François & J. Revaux

MY WAY

~ Performed by Frank Sinatra ~

BATERIA

Arranged by Frank Bernaerts

Drums

Slowly $\text{♩} = 74$

+ s.d. = rim

h.h.

mf p

5

10

15

+ fill in

20

mf

25

30

35

+ fill in

40

+ fill in

1.

45

t.f.

2.

50

s.c. (soft mallets)

Freely

p

pp

Music & lyrics by P. Anka, G. Thibault, C. François & J. Revaux

MY WAY

~ Performed by Frank Sinatra ~

BASS -

C bass (stringbass)

Arranged by Frank Bernaerts

Slowly $\text{♩} = 74$
