

October

for Brian Anderson

Eric Whitacre
(2000)

Cantabile y molto legato; rubato assai

Solo dolce

2

mp

6

A **Con moto y rubato**

p *mf*

12

f

B **Poco più mosso**

18

mp

22

f

29

f

C

35

D **Con moto, molto cantabile**

mf *mf*

47

Poco più mosso **Rit.**

mf *mf*

52

E **Con moto (in 2)** **Rit. molto**

f

Oboe 1&2

A tempo

Rit. e dim. poco a poco

Tempo I

(In 4, ♩ = 76)

Solo dolce

57

67

71

F Dolce (♩ = 76)

Tutti

77

83

Accel.

89

Rit. - - - **G** A tempo, con moto

Molto rit. - - -

94

A tempo

Allargando - - - **H** Maestoso, Sostenuto

101

Rit. - - - **I**

Dim. poco a poco - - -

Flute 1&2

October

for Brian Anderson

Eric Whitacre
(2000)

Cantabile y molto legato; rubato assai

2 Oboe solo
mp

6 **A** Con moto y rubato
p mf

11 f

15 mp

19 **B** Poco più mosso

23 f

28 **C**

33 Teneramente
sub. mp

37 Rit. **D** Con moto, molto cantabile
mf mf

Flute 1/2
Poco più mosso

Rit. - - - -

47

mf mf

E Con moto (in 2)

52

f

Rit. molto A tempo Rit. e dim. poco a poco

(In 4, ♩ = 76)

Tempo I

Oboe solo

56

dim. mp

67

F Dolce (♩ = 76)

71

Tutti mp

76

mf

82

f

Accel. Rit. - - - - **G** A tempo, con moto

88

ff

Molto rit. - - - - A tempo

Allargando - - - -

H Maestoso,
Sostenuto

93

tr tr fp

Rit. - - - - **I**

Dim. poco a poco

100

f ff

Rit. - - - -

E♭ Clarinet

commissioned by the Nebraska Wind Consortium

October

for Brian Anderson

Eric Whitacre
(2000)

**Cantabile y molto legato;
rubato assai**

A Con moto y rubato

E♭ Clarinet
Poco più mosso

47 *mf* *mf* Rit. - - - -

52 *f* **E** Con moto (in 2) Rit. molto

A tempo Rit. e dim. poco a poco - - - (In 4, ♩ = 76)

57 *dim.* *mf* (Rit. poco a poco) - -

66 **F** Dolce (♩ = 76)

Tempo I 3 5

78 *mf* *f*

85 *ff* **G** A tempo, con moto

Accel. Rit. - - - -

91 *ff* Molto rit. - - A tempo

97 *fp* **H** Maestoso, Sostenuto

Allargando - - - -

102 *f* *ff* **I** Dim. poco a poco - - Rit. - -

3 5

October

for Brian Anderson

Eric Whitacre
(2000)

Cantabile y molto legato; rubato assai

pp

A Con moto y rubato

mp < mf > <

< f

B Poco piú mosso

mp

< f

C

f

Teneramente

Rit. ..

sub. mp

D Con moto, molto cantabile

mp mf

mf mp mf

B \flat Clarinet 1

49 Poco più mosso **Rit.** ----- **E** Con moto (in 2)

54 **Rit. molto** **A tempo** **Rit. e dim.** poco a poco ----- (In 4, $\text{♩} = 76$)

61 (Rit. poco a poco) ----- **Tempo I**

69 **F** Dolce ($\text{♩} = 76$)

75

81

88 **Accel. Rit.** ----- **G** **A tempo, con moto**

93 **Molto rit.** ----- **A tempo** **Allargando** -----

98 **H** **Maestoso, Sostenuto** **Rit.** -----

104 **I** **Dim. poco a poco** ----- **Rit.** ----- **5**

October

for Brian Anderson

Eric Whitacre

(2000)

Cantabile y molto legato; rubato assai

B \flat Clarinet 2

49 Poco più mosso Rit. E Con moto (in 2)

54 Rit. molto A tempo Rit. e dim. poco a poco

60 (In 4, $\text{♩} = 76$) (Rit. poco a poco) 2 Tempo I

67 6 4 C

71 F Dolce ($\text{♩} = 76$)

76 *mf*

83 *f* Accel.

89 Rit. G A tempo, con moto

93 Molto rit. A tempo Allargando

98 H Maestoso, Sostenuto Rit. I

105 Dim. poco a poco Rit. 3

B \flat Clarinet 3

October

for Brian Anderson

Eric Whitacre
(2000)

Cantabile y molto legato; rubato assai

2

p

A *Con moto y rubato*

7

p *mf*

12

f

B *Poco più mosso*

17

mp

22

f

C

27

f

Teneramente

Rit.

33

mp

D *Con moto, molto cantabile*

40

mp *mf* *mf*

45

mp *mf*

B \flat Clarinet 3

Poco più mosso

Rit. - - - - -

E Con moto (in 2)

49 *mf* *f*

54 *dim.*

60 (In 4, $\text{♩} = 76$) (Rit. poco a poco) **2** Tempo I *p*

67 *pp*

71 **F** Dolce ($\text{♩} = 76$) *mp*

77 *mf*

83 *Accel.*

89 Rit. - - - **G** A tempo, con moto *ff* Molto rit. - - -

94 A tempo Allargando - **H** Maestoso, Sostenuto *tr* *fp*

99 *tr* *f* *ff* Rit. - - - **I**

105 *Dim. poco a poco* - - - - - *Rit.* **3**

Bass Clarinet 1&2

October

for Brian Anderson

Eric Whitacre
(2000)

**Cantabile y molto legato;
rubato assai**

A Con moto y rubato

B Poco più mosso

C

Teneramente

Rit.

D Con moto,
molto cantabile

Poco più mosso

Rit.

E Con moto (in 2)

(Rit. poco

(Rit. poco a poco) - - - - - Tempo I

Bass Clarinet 1&2

62 $\frac{4}{4}$

p

69 $\frac{6}{4}$ **F** *Dolce* ($\text{♩} = 76$)

pp *mp*

75 $\frac{4}{4}$

mf *f*

85 *Accel. Rit.* - - **G** *A tempo, con moto*

ff *mf*

91 *Molto rit.* *A tempo*

mf *f*

97 *Allargando* - - **H** *Maestoso, Sostenuto*

f

103 *Rit.* - - **I** *Dim. poco a poco* - - - - - *Rit.* - - $\frac{3}{4}$

ff *mf*

Alto Saxophone 1&2

October

for Brian Anderson

Eric Whitacre
(2000)

Cantabile y molto legato;
rubato assai

A **Con moto y rubato**

13

B **Poco più mosso**

22

27

C

33

Teneramente

38

D **Con moto, molto cantabile**

49

Poco più mosso

53

E **Con moto (in 2)**

Rit. molto **A tempo**

Alto Saxophone 1&2

Rit. e dim. poco

58 a poco - - (In 4, ♩ = 76) (Rit. poco a poco) - - - - - Tempo I

69 **F** Dolce (♩ = 76)

75

81

87 Accel. Rit. - - , **G** A tempo, con moto

93 Molto rit. A tempo Allargando

98 **H** Maestoso, Sostenuto Rit.. **I**

105 Dim. poco a poco - - - - - Rit. - - - - - **I**

Tenor Saxophone

October

for Brian Anderson

Eric Whitacre
(2000)

A *Con moto y rubato*

Cantabile y molto legato; rubato assai

2 5

p *mf*

11

f

16 **B** *Poco più mosso*

2 3

pp *mf esp.*

24

f

30 **C** *Teneramente*

3

f

38 *Rit.* **D** *Con moto, molto cantabile*

Euph.

2

mf dolce, freely

43

mf

49 *Poco più mosso* *Rit.*

mf

53 **E** *Con moto (in 2)* *Rit. molto* *A tempo* *Rit. e dim.* *poco a poco* (In 4) $\text{♩} = 76$

2

f

Tenor Saxophone

61 (Rit. poco a poco)

Tempo I

70 **F** Dolce (♩ = 76)

October

for Brian Anderson

Eric Whitacre
(2000)

Cantabile y molto
legato; rubato assai

A Con moto y rubato

October

for Brian Anderson

Eric Whitacre
(2000)

Cantabile y molto legato; rubato assai

A Con moto y rubato

2 5 I. p mf II.

12 f mf esp. < f

18 **B** Poco più mosso 3 f

27 **C** 3 I. p II. p

33 **D** Con moto, molto cantabile 3 2 mf mp

49 Poco più mosso Rit. **E** Con moto (in 2) mf mp f

54 Rit. molto A tempo Rit. e dim. poco a poco (In 4, ♩ = 76) dim.

(Rit. poco a poco)

Bassoon 1&2

61 5 Tempo I 3

F Dolce (♩ = 76) 3

75

82

89 Rit. **G** A tempo, con moto

Molto rit. A tempo

95

Allargando- **H** Maestoso, Sostenuto

101

Rit. **I**

Dim. poco a poco

(dim.)

108

Rit.

B \flat Trumpet 1

October

for Brian Anderson

Eric Whitacre
(2000)

**Cantabile y molto
legato; rubato assai**

A Con moto y rubato

15 **B** Poco più mosso

27 **C**

33 **Teneramente Rit.**

40 **D** Con moto, molto cantabile

48 **Poco più mosso**

54 **Rit. molto** **A tempo poco a poco** **E** Con moto (in 2)

B \flat Trumpet 1

61 (Rit. poco a poco) . . . Tempo I

72 **F** Dolce (♩ = 76)

81

88 Accel. Rit. . . . **G** A tempo, con moto

93 Molto rit. . . . A tempo Allargando

98 **H** Maestoso, Sostenuto

104 **I** Dim. poco a poco . . . Rit.

B \flat Trumpet 2&3

October

for Brian Anderson

Eric Whitacre
(2000)

**Cantabile y molto
legato; rubato assai**

A Con moto y rubato

15 **B** Poco più mosso

B \flat Trumpet 2&3

62 (Rit. poco a poco) Tempo I F Dolce (♩ = 76)

78

84

90

94

100

106

October

for Brian Anderson

Eric Whitacre
(2000)

Cantabile y molto legato; rubato assai

A **Con moto y rubato**

2 5

p *mf*

11

f

16

B **Poco più mosso**

2 3

pp *mf esp.*

25

C

f *f*

32

Teneramente I.

mp

38

Rit. - - - - **D** **Con moto, molto cantabile** **Poco più mosso**

3 4

fp *mf*

50

Rit. - - - -

53 **E** **Con moto (in 2)** **Rit. molto A tempo a poco** **Rit. e dim. poco** (In 4, ♩ = 76)

2

f

Horn in F 1&2

61 (Rit. poco a poco) Tempo I

70 **F** Dolce (♩ = 76)

84 Accel. Rit. . . .

90 **G** A tempo, con moto Molto rit. A tempo

95 Allargando **H** Maestoso, Sostenuto

101 Rit. . . **I** Dim. poco a poco - - -

(dim.) Rit.

October

for Brian Anderson

Eric Whitacre
(2000)

Cantabile y molto legato; rubato assai

A Con moto y rubato

11

18 **B** Poco più mosso

25

31 **C** Teneramente II.

37 Rit. **D** Con moto, molto cantabile

49 Poco più mosso Rit.

53 **E** Con moto (in 2) Rit. molto A tempo a poco (In 4, ♩ = 76) Rit. e dim. poco

Horn in F 3&4

61 (Rit. poco a poco) Tempo I

mp

70 **F** Dolce (♩ = 76)

f

83 *f* **G** Accel.

f

89 Rit. - - - **G** A tempo, con moto **Molto rit.** - - - A tempo

ff

95 Allargando **H** Maestoso, Sostenuto

mf

101 *mf* *f* Rit. - - - **I** *ff* Dim. poco a poco - - -

mf *f* *ff*

(dim.) Rit.

107 *pp*

pp

Tenor Trombone 1&2

commissioned by the Nebraska Wind Consortium

October

for Brian Anderson

Eric Whitacre
(2000)

Cantabile y molto legato;
rubato assai

A **Con moto y rubato**

2 5 2

13

B **Poco più mosso**

24

30

C

Teneramente

38

Rit.

D

Con moto, molto cantabile

49

Poco più mosso

Rit.

Con moto (in 2)

55

Rit. molto

A tempo

Rit. e dim. poco a poco

(In 4, ♩ = 76)

Tenor Trombone 1&2

Dolce

61 (Rit. poco a poco)

Tempo I

F

(♩ = 76)

5

3

2

3

75

82

Accel.

89

Rit. - - - **G** A tempo, con moto

Molto rit. - - - A tempo

95

Allargando - - - **H** Maestoso, Sostenuto

100

Rit. - - - **I**

Dim. poco a poco

(dim.)

107

Rit.

October

for Brian Anderson

Eric Whitacre
(2000)

Con moto y rubato

Cantabile y molto legato; rubato assai

2 5

A

mf

12

f

17

B Poco più mosso

3

mf esp. *f*

26

C

f

32

Teneramente

2 I.

Rit. - - - -

40

D Con moto, molto cantabile

Solo

mf dolce, freely

45

Poco più mosso

2

mf

51

Rit. - - - -

E Con moto (in 2)

Rit. molto

mp *f*

Euphonium 1&2

Rit. e dim.

A tempo

poco a poco

(In 4, ♩ = 76)

(Rit. poco a poco)

57

64

Tempo I

F

Dolce (♩ = 76)

81

Tuba 1&2

October

for Brian Anderson

Eric Whitacre
(2000)

Cantabile y molto legato; rubato assai

A Con moto y rubato

2 5

12

19

B Poco più mosso

3

28

C

35

Teneramente

Rit.

D Con moto, molto cantabile

2 I. 7

48

Poco più mosso

Rit.

53

E Con moto (in 2)

Rit. molto

A tempo

Rit. e dim.
poco a poco

59

(In 4, ♩ = 76) (Rit. poco a poco)

2

Tuba 1&2

66 **Tempo I** F *Dolce* (♩ = 76)

3

mp

77

mf *f*

85 *Accel. Rit. . . .* G **A tempo, con moto**

ff

92 **Molto rit.** **A tempo** **Allargando**

98 H **Maestoso, Sostenuto** **Rit. . . .** I *Dim. poco a poco*

3

f *ff*

(dim.)

107 **Rit.**

mp

Timpani

October

for Brian Anderson

Eric Whitacre
(2000)

Cantabile y molto legato;
rubato assai

A Con moto y rubato

2 5 2 2

15 **B** Poco più mosso

2 7 3

mp <

31 **C** Teneramente Rit. - -

3 2

f

40 **D** Con moto, Poco più molto cantabile mosso Rit. - - - - **E** Con moto (in 2)

9 2

f

55 Rit. e dim. - - - - Tempo I Rit. molto A tempo poco a poco (In 4, ♩ = 76)

2 6 3

f

69 **F** Dolce (♩ = 76) 8 8 Accel. Rit. - - -

8 8

mp

90 **G** A tempo, con moto Molto rit. A tempo 2 Allarg.

2

ff mp ff

98 **H** Maestoso, Sostenuto 3 Rit. - - **I** Dim. poco a poco

3

mf ff

107 (dim.) - - - - Rit. - - - -

(dim.)

percussion 1

— Suspended cymbal

October

for Brian Anderson

Eric Whitacre
(2000)

Cantabile y molto legato; rubato assai

A Con moto y rubato

5

pp — mf

12

B Poco più mosso

2 7

27

C

2

p — f — mp — f

34

Teneramente Rit.

D Con moto, molto cantabile

Poco più mosso

Rit.

3 2 9 2

52

E Con moto (in 2)

Rit. molto A tempo

Rit. e dim. poco a poco

f

2

(Rit. poco a poco)

60 (In 4, ♩ = 76)

Tempo I

F Dolce (♩ = 76)

6 3 11

83

Accel. Rit. . . **G** A tempo, con moto

2

p — f — p — ff

92

Molto rit. A tempo

Allarg. **H** Maestoso, Sostenuto dampen

2

p — ff — mp

Dim. poco a poco

99

Rit. . . **I**

Rit. . .

3 3 5

mp

Percussion 2

Mark tree | Crash cymbal
Bass drum | Triangle

October

for Brian Anderson

Eric Whitacre
(2000)

Cantabile y molto legato; rubato assai
run fingers lightly through chimes

8 **A** Con moto y rubato

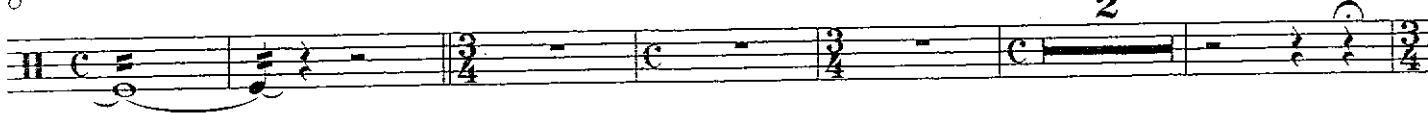

16 **B** Poco più mosso **C**

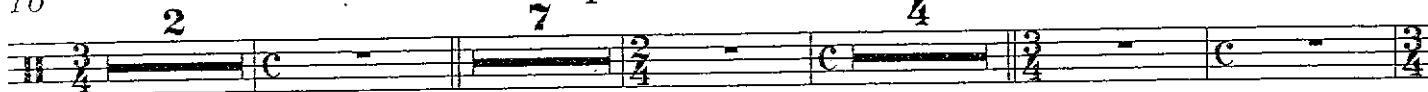

33 **D** Con moto, molto cantabile **Poco più mosso**
Teneramente Rit. 3 2 9 2

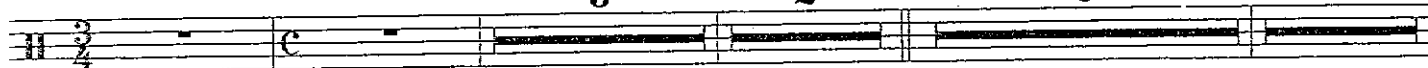

57 Rit. - - - **E** Con moto (in 2) Rit. molto A tempo Rit. e dim. poco a poco
p f 2 2

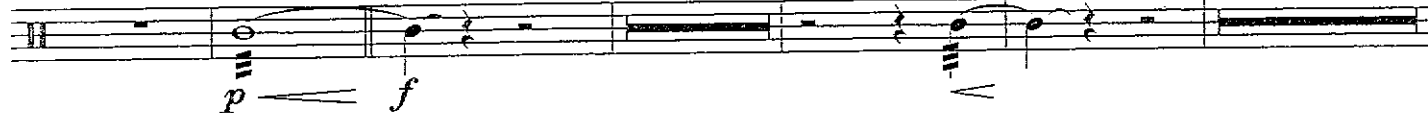

(Rit. poco Tempo I

60 (In 4, ♩ = 76) a poco) *run fingers lightly through chimes*

70 **F** Dolce (♩ = 76) Accel. Rit. - - **G** A tempo, con moto

92 **H** Maestoso, Sostenuto

101 **I** Dim. poco a poco - - - Rit. - - -
3 5

