

PÉREZ BARCELÓ

PASODOBLE

BERNABÉ SANCHIS

Guión en Si b.

⑥

⑦ rit. a ti. m. x.

Musical score system 7, featuring a piano accompaniment. The system is marked with a circled number 7, a *rit.* (ritardando) marking, and a *a ti. m. x.* (a tempo) marking. The music includes various rhythmic patterns and rests.

Caja-Timb. etc.

⑧

Musical score system 9, featuring a piano accompaniment. The system is marked with a circled number 8 and contains complex rhythmic patterns and rests.

Clarinete Principal y 1º

PÉREZ BARCELÓ

PASCODOBLE

BERNABÉ SANCHIS

- Staff 1:** *3* *8va* *3* *loco* *3* *1*
- Staff 2:** *f* *p* *3* *2*
- Staff 3:** *f* *mf* *3* *8va* *3* *f* *2*
- Staff 4:** *f* *loco* *3*
- Staff 5:** *f* *p* *5* *doce rit* *alpo.* *3*
- Staff 6:** *3* *8va* *7* *6*
- Staff 7:** *f* *rit.* *alpo.* *loco* *8*
- Staff 8:** *8va* *3* *loco* *3* *2* *3*

PÉREZ BARCELO

PASODOBLE

BERNABE SANCHIS

Requinto

PÉREZ BARCELÓ

PASODOBLE

BERNABÉ SANCHIS

2

Clarinete 3º

PÉREZ BARCELÓ

FASODOBLE

BERNABÉ SANCHIS

Clarinete 29

PÉREZ BARCELÓ

PASODOBLE

BERNABÉ SANCHIS

PÉREZ BARCELÓ

FASODCBELE

BERNABÉ SANCHIS

Trombón 2º y 3º

1 *f* *sf* *p*

2 *f* *p* *cres...* *mf* *f* *mf* *f* *sf* *p*

3 *mf* *f* *mf* *f* *sf* *p*

4 *f* *mf* *f* *sf* *p*

5 *f* *mf* *f* *sf* *p*

6 *mf* *f* *sf* *p*

7 *f*

8 *mf* *f* *f* *sf* *p* *f* *f* *sf* *p*

4 5 4 5 4 5

rit. *f* *sf* *p*

Bajo

PEREZ BARCELO
FASCIOBLE

BERNABE SANCHIS

Trombón 1º

PÉREZ BARCELÓ

FASODOBLE

BERNABÉ SANCHIS

PÉREZ BARCELO
PASDCCLE

14
BERNABE SANQUIS

Bombardino 1º

PEREZ BARCELÓ

P. 500081 E

BERNABÉ SANCHIS

Bombarдино 19

PEREZ BARCELO
PASODOBLE

BERNABE SANCHIS

PÉREZ BARCELO
PASCODUBLE

BERNABÉ SANCHIS

PÉREZ BARCELÓ
FASCÍCULO

BERNABÉ SANCHIS

Trompeta 2ª y 3ª

PÉREZ BARCELÓ

PASODOBLE

BERNABÉ SANCHIS

16

Performance markings such as *3*, *7*, *10*, and *17* are placed above the staves, likely indicating fingerings or specific rhythmic values. The score concludes with a final dynamic marking of *f*.

PÉREZ BARCELO

FASCÍCULO

BERNABÉ SANCHIS

Trompeta sib 1ª

- Staff 1: *f*, circled 1, slurs, and accents.
- Staff 2: *f*, circled 2, slurs, and accents.
- Staff 3: *mf*, circled 3, slurs, and accents.
- Staff 4: *f*, circled 4, slurs, and accents.
- Staff 5: *f*, circled 5, circled 6, circled 7, circled 10, *rit.*, *o. cc.*, slurs, and accents.
- Staff 6: *f*, circled 8, slurs, and accents.
- Staff 7: *f*, circled 9, slurs, and accents.
- Staff 8: *f*, circled 10, slurs, and accents.

Trompa 1ª

PÉREZ BARCELO

FASODUBLE

BERNABE SANCHIS

Saxofón baritono

PÉREZ BARCELO

FASCIOELE

BERNABÉ SANCHIS

Saxofón tenor

PÉREZ BARCELO

PASODOBLE

BERNABE SANCHEZ

Saxofón Alto 2º y 3º

PÉREZ BARCELO

PASODOBLE

BERNABÉ SANCHAIS

Saxofón alto 1º

PÉREZ BARCELO

PASODOBLE

BERNABE SANCHEZ

Staff 2: Continues the melody with a first ending bracket. Dynamics include f and mf. A *cres.* marking is present.

Staff 3: Features a first ending bracket and a *cres.* marking. Dynamics include f and mf.

Staff 4: Contains a first ending bracket and a *cres.* marking. Dynamics include f and mf.

Staff 5: Includes a first ending bracket and a *cres.* marking. Dynamics include f and mf.

Staff 6: Starts with a first ending bracket and a *cres.* marking. Dynamics include f and mf.

Staff 7: Features a first ending bracket and a *cres.* marking. Dynamics include f and mf.

Staff 8: Includes a first ending bracket and a *cres.* marking. Dynamics include f and mf.

Staff 9: Contains a first ending bracket and a *cres.* marking. Dynamics include f and mf.

Staff 10: Ends with a first ending bracket and a *cres.* marking. Dynamics include f and mf.

Oboe

PEREZ BARCELÓ

PASODOBLE

BERNABÉ SANCHÍS

Caja

PÉREZ BARCELÓ

PASODOBLE

BERNABÉ SANCHIS

4

f sf

sf

2 1

2

f

2

mf

3

3

f

Solo

5

2

4

6

8

10

11

3

4

5

6

7

8

9

10

12

14

2

3

rit.

f alpo.

8

2

3

PEREZ BARCELÓ
PASODOBLE

BERNABÉ SANCHIS

Additional markings include accents (*acc.*), *cres.*, *rit.*, and *al. po.*.

Bombardino. 15

PEREZ BARCELÓ
OP. 5000 B. 15

Trombón 2º y 3º

PÉREZ BARCELÓ
PASODOBLE

BERNABÉ SANCHIS

PEREZ BARCELLO
PASODOBLE

BERNABE SANCHIS

Trompas 2ª y 3ª

111b

PEREZ BARCELÓ
PASODOBLE

BERNABÉ SANCHIS,

Trompa 1ª

PEREZ BARCELÓ
PASCIBLE

BERNARD SANCHIS

Trompeta 2ª y 3ª

PEREZ BARCELO

PASADOBLE

BERNABE SANCHIS

Performance instructions include *rit.* (ritardando) and *atp.* (ad libitum).

Trompeta sib 1a

PEREZ BARCELO
FASCIOBLE

BERNABE SANCHIS

2

Saxofón tenor

PEREZ BARCELO
PASODOBLE

BERNABE SANCHEZ

Saxofón Alto 2º y 3º

PÉREZ BARCELÓ

FASOUCBLE

BERNABÉ SANCHIS

Saxofón alto 1^o

PÉREZ BARCELO

PASODOBLE

BERNABE SANCHIS

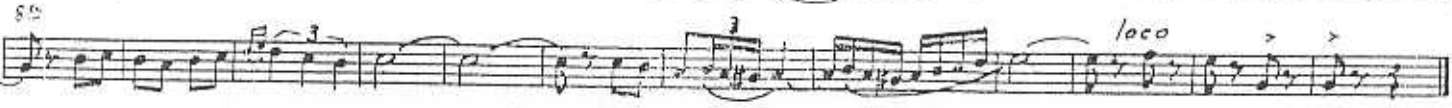
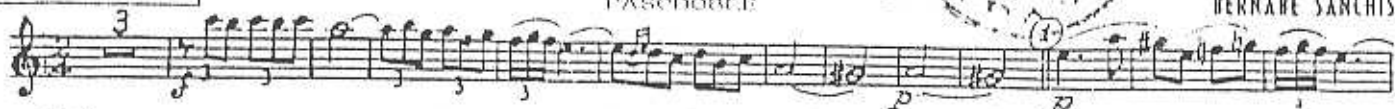

Clarinete 2º

PÉREZ BARCELO

FASCICULO I

BERNABE SANCHIS

PÉREZ BARCELO
PASODOBLE

BERNABÉ SANCHIS

Clarinete Principal y 1º

2
Requinto

PÉREZ BARCELÓ

PASODOBLE

BERNABÉ SANCHIS

3 4 ①

③

④

⑤ 17 ⑥ 11 ⑦ 8^a

8^a

8^a loco

Oboe

PÉREZ BARCELÓ
PASODOBLE

2
BERNABÉ SANCHIS

Bombo

PÉREZ BARCELO

BERNABÉ SANCHIS

Mezcla sobreplato *Todos*
